Seating Plans

Maskinsalen
Stuen
Refugiet

"Maskinsalen"

(The Maschine Hall)

▼

70 SEATS

Dinner Seating
Plus high tables for standing
Maskinsalen, 1st floor

1 m2

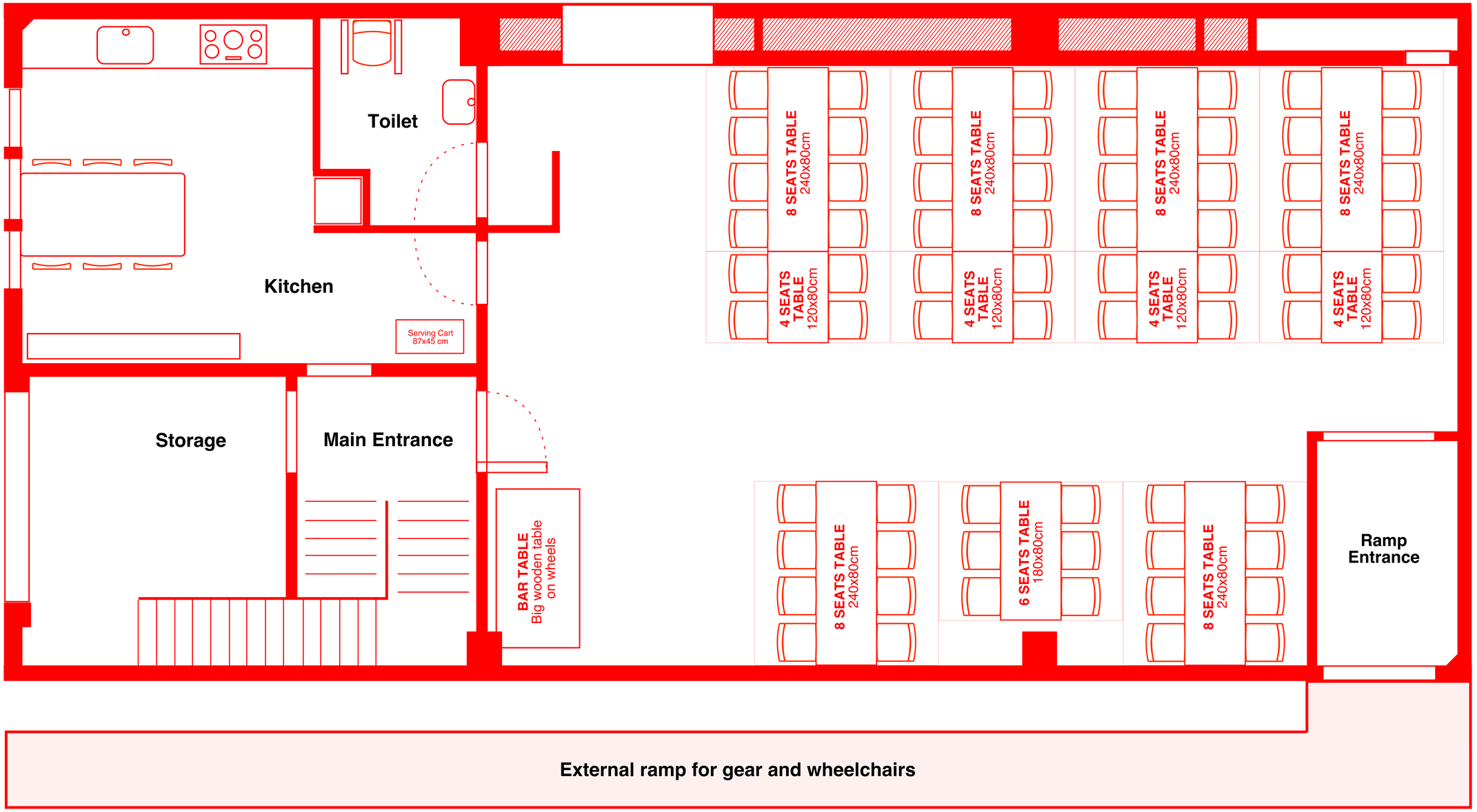

75 SEATS

Dinner Seating
8-seat square tables with Banquet chairs
Maskinsalen, 1st floor

1 m2

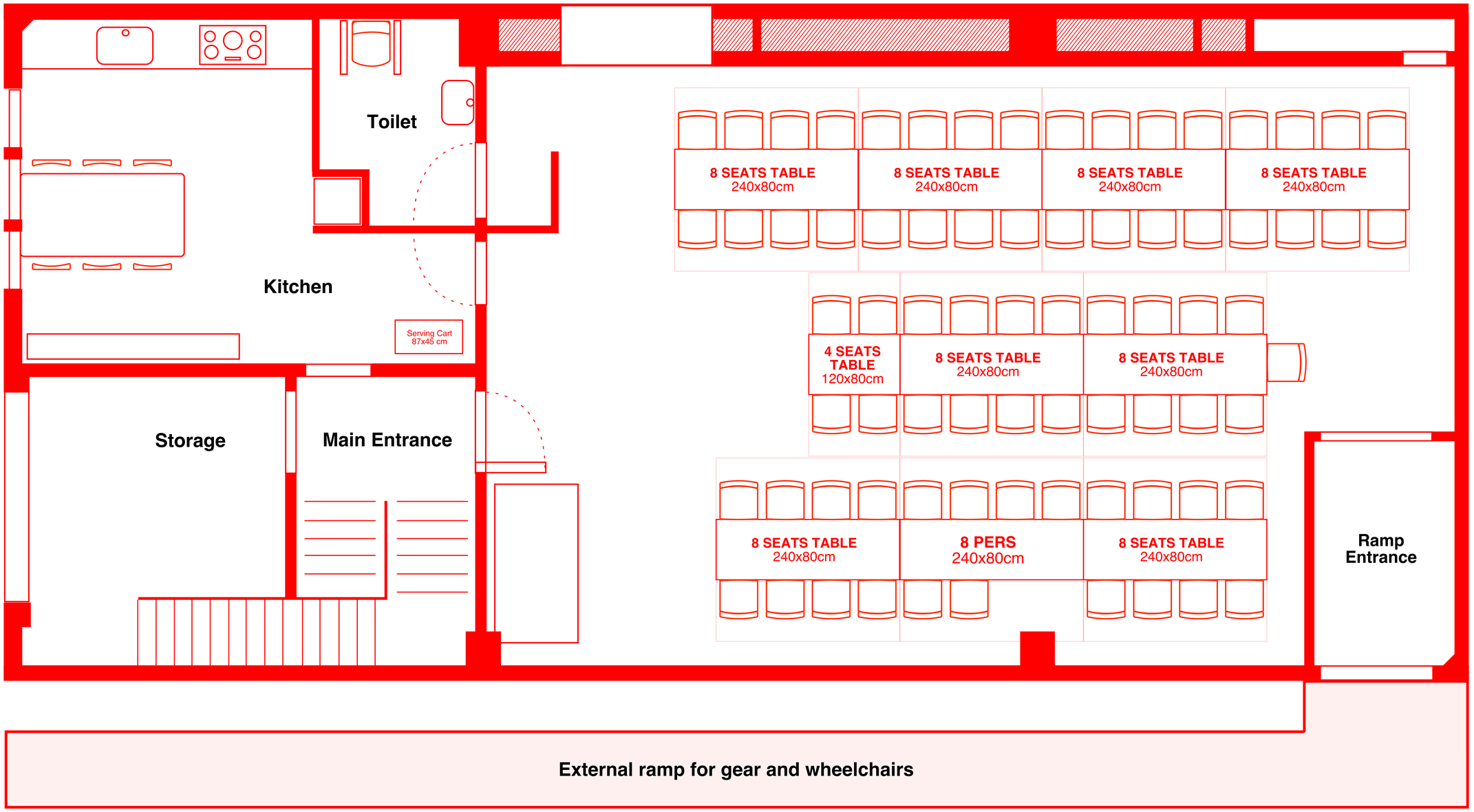

80 SEATS

Dinner Seating
8-seat square tables with Banquet chairs
Maskinsalen, 1st floor

1 m2

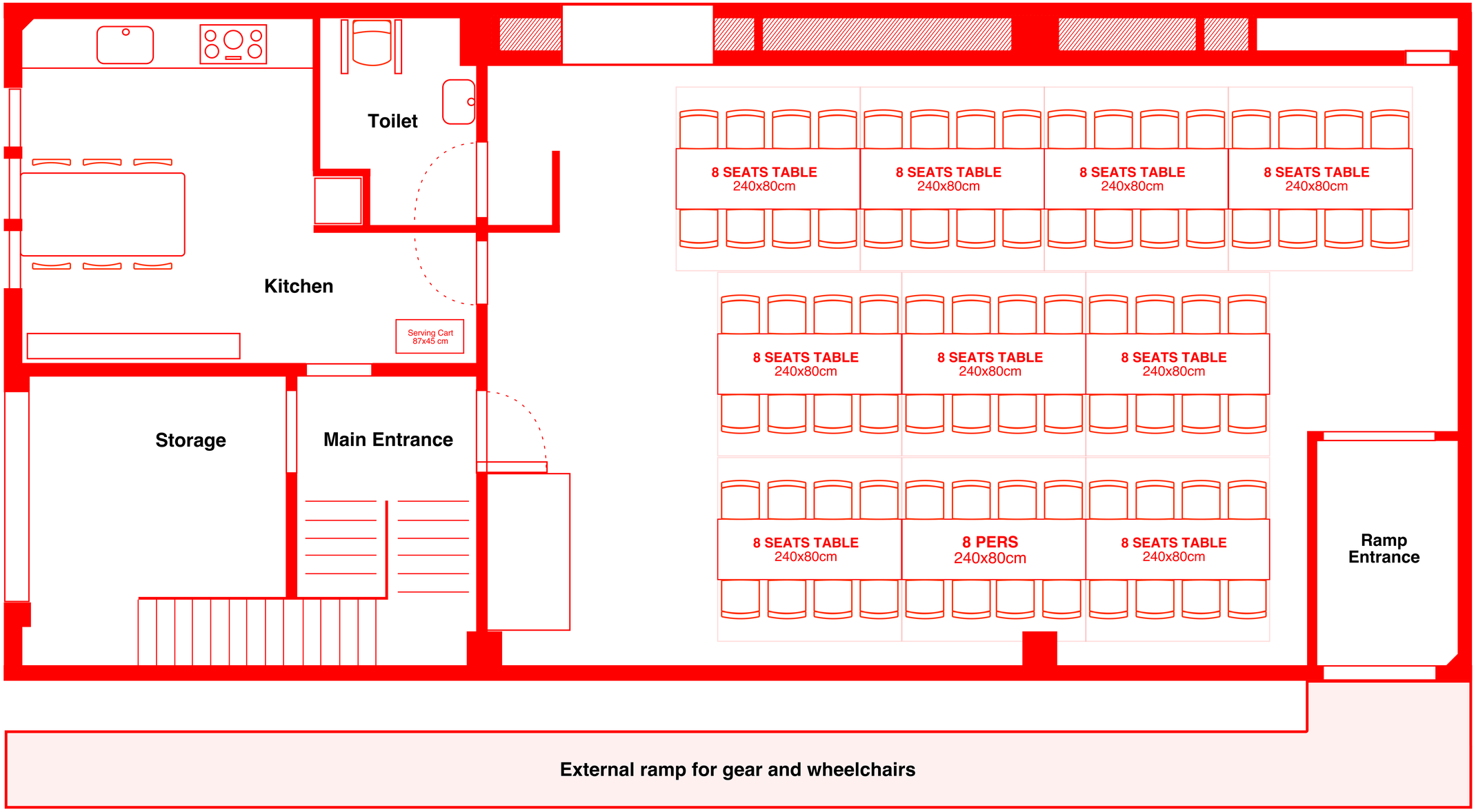

90 SEATS

Dinner Seating
8-seat square tables with Banquet chairs
Maskinsalen, 1st floor

1 m2

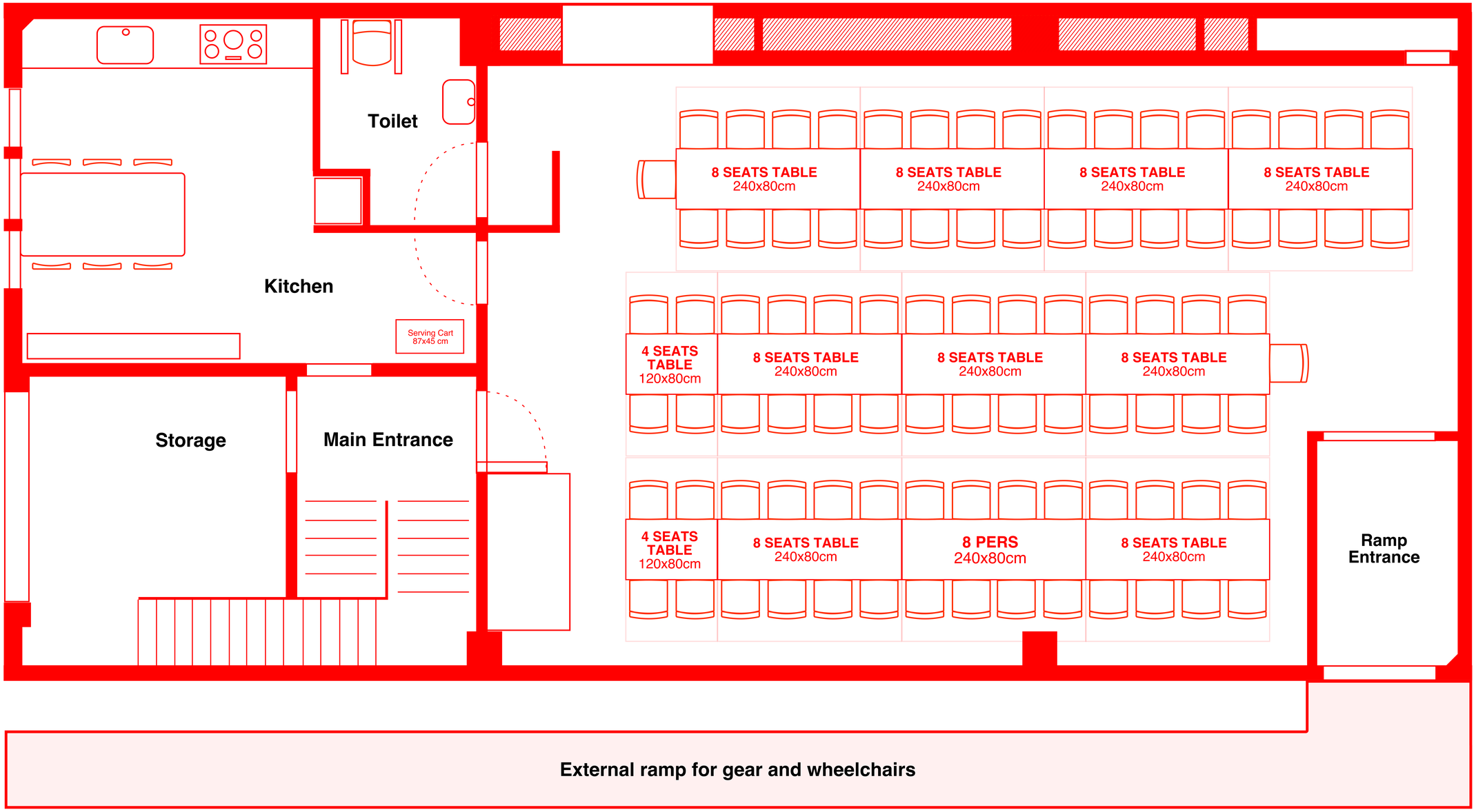

66 SEATS

Dinner Seating
10-seat round tables (Ø180cm) with Banquet chairs
Maskinsalen, 1st floor

1 m2

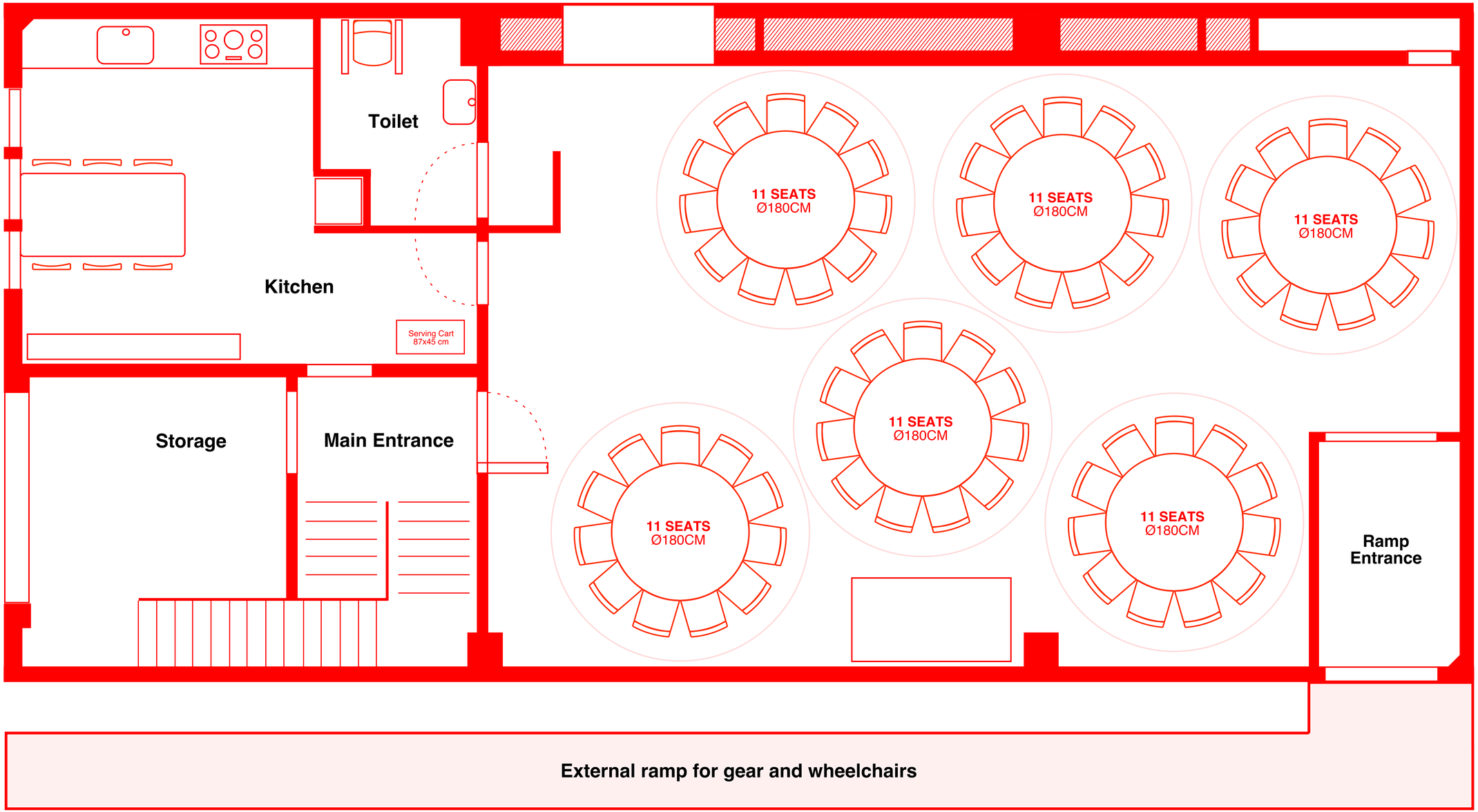

100 PEOPLE

Standing Reception
72 standing guests around 12 tall café tables
Maskinsalen, 1st floor

1 m2

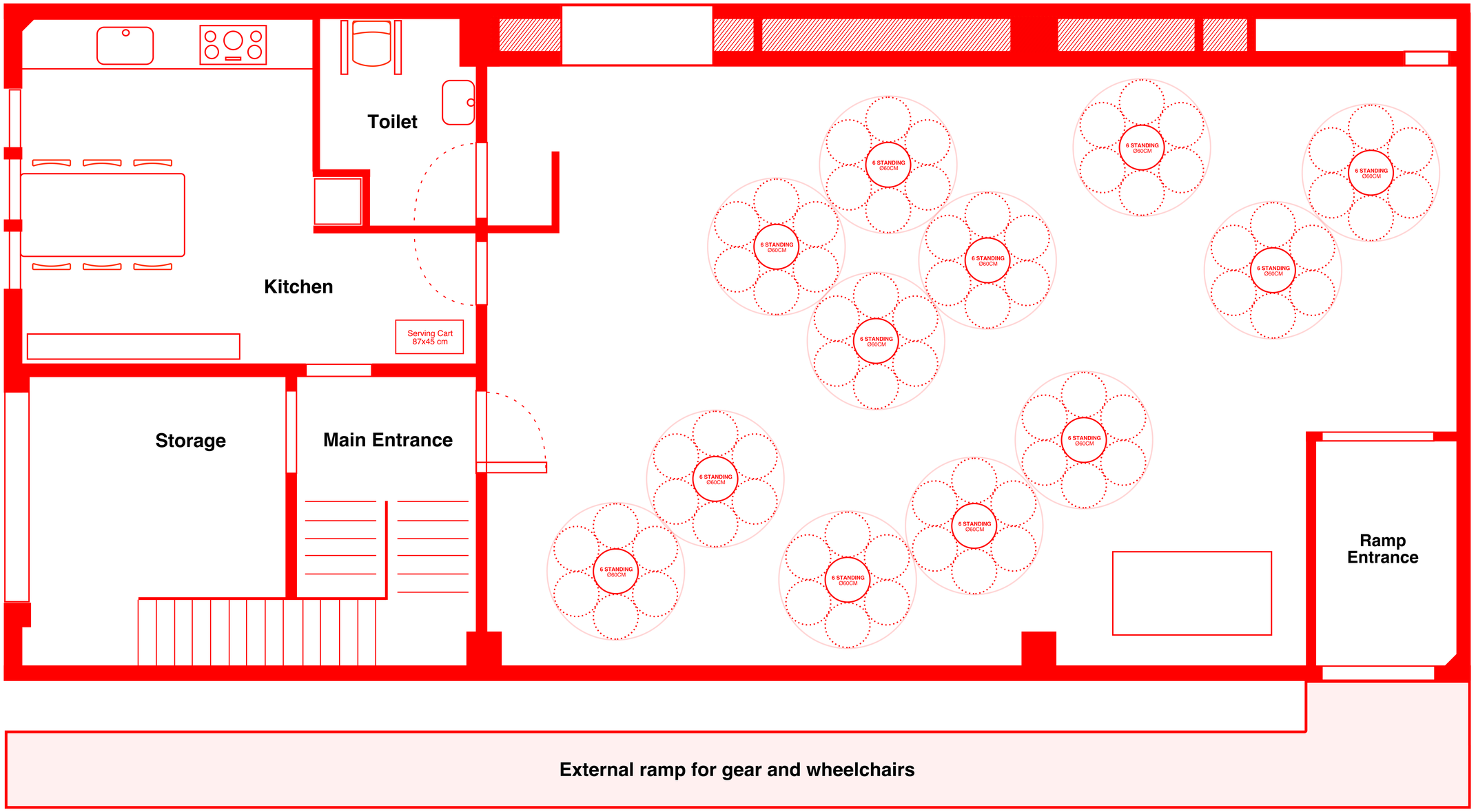

50 SEATS

Dinner Seating
10-seat square double tables with Banquet chairs
Maskinsalen, 1st floor

1 m2

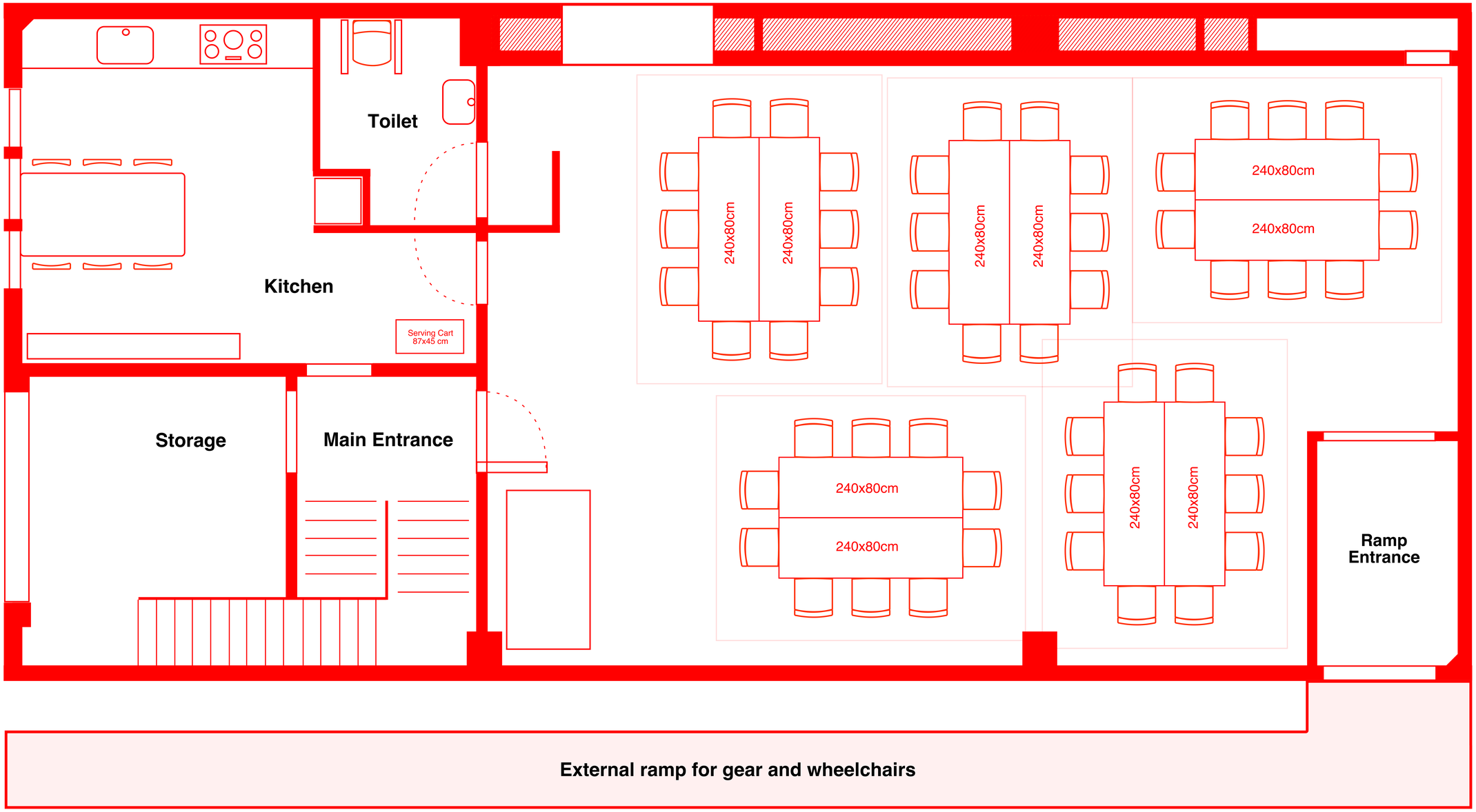

48 SEATS

Dinner Seating
8-seat square tables with Banquet chairs
Maskinsalen, 1st floor

1 m2

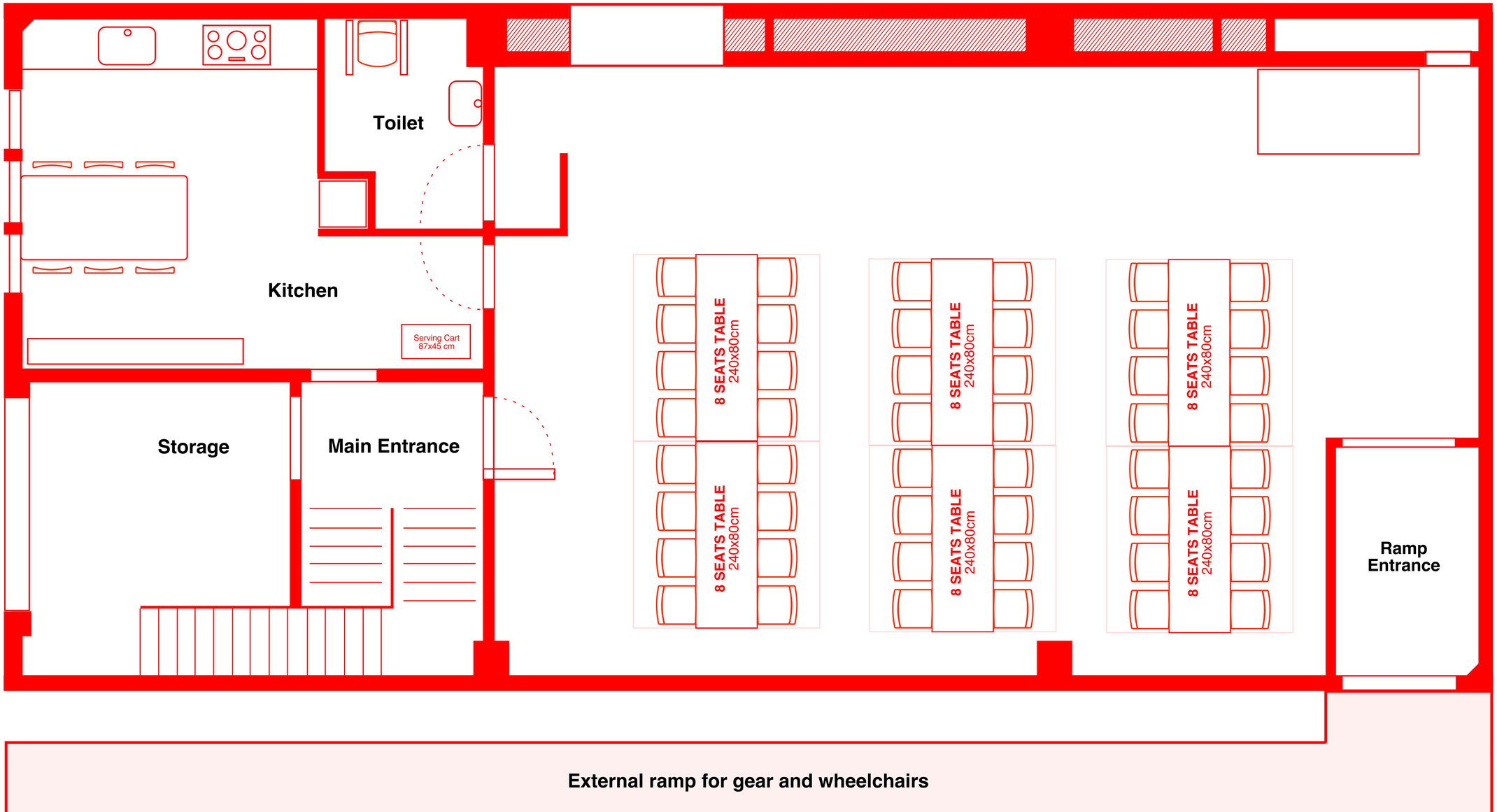

36 SEATS - 48 SEATS

Dinner Seating
Separate square tables seating 6 to 8 people
Maskinsalen, 1st floor

1 m2

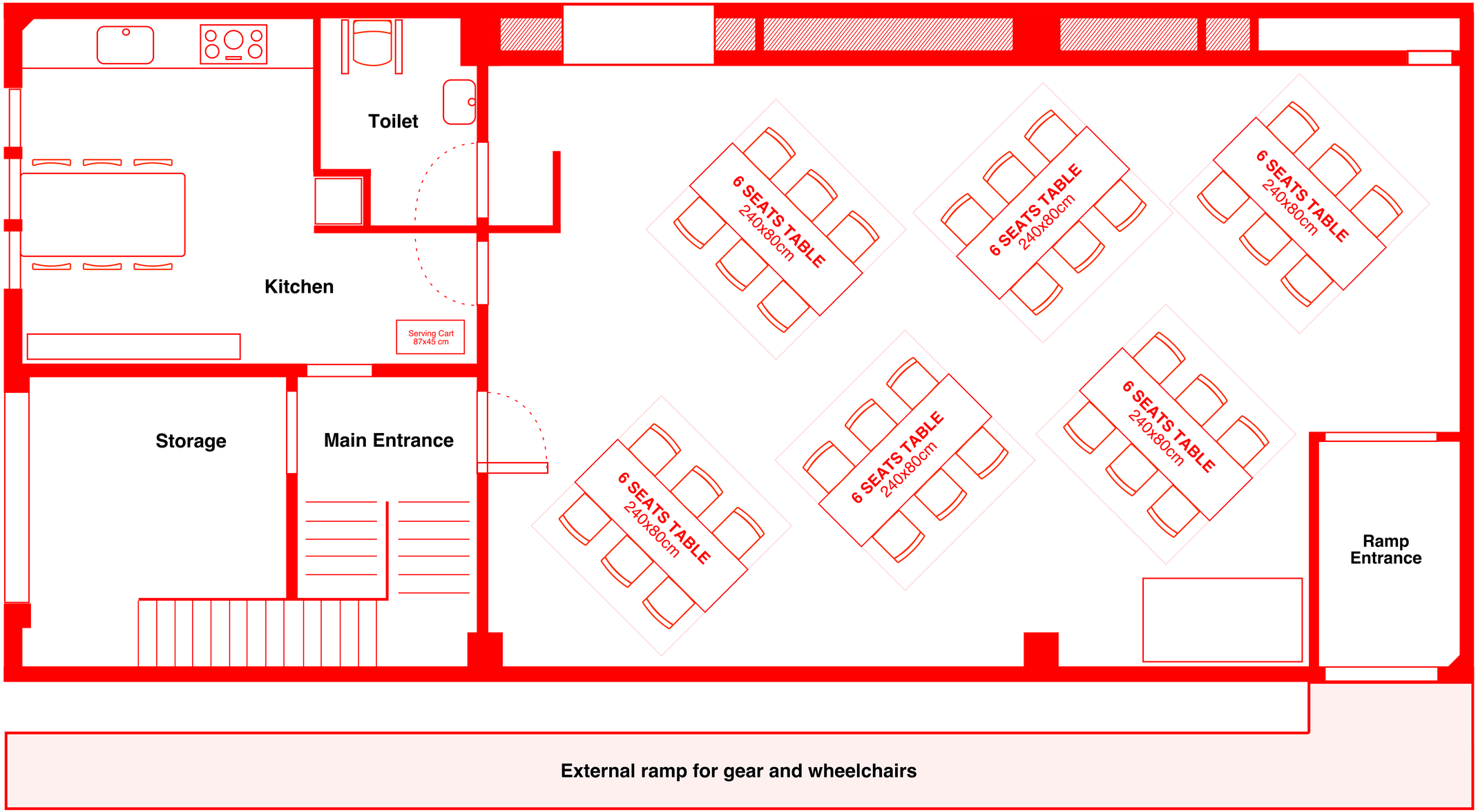

40 SEATS

Dinner Seating
2 x 20-seat long-tables with Banquet chairs
Maskinsalen, 1st floor

1 m2

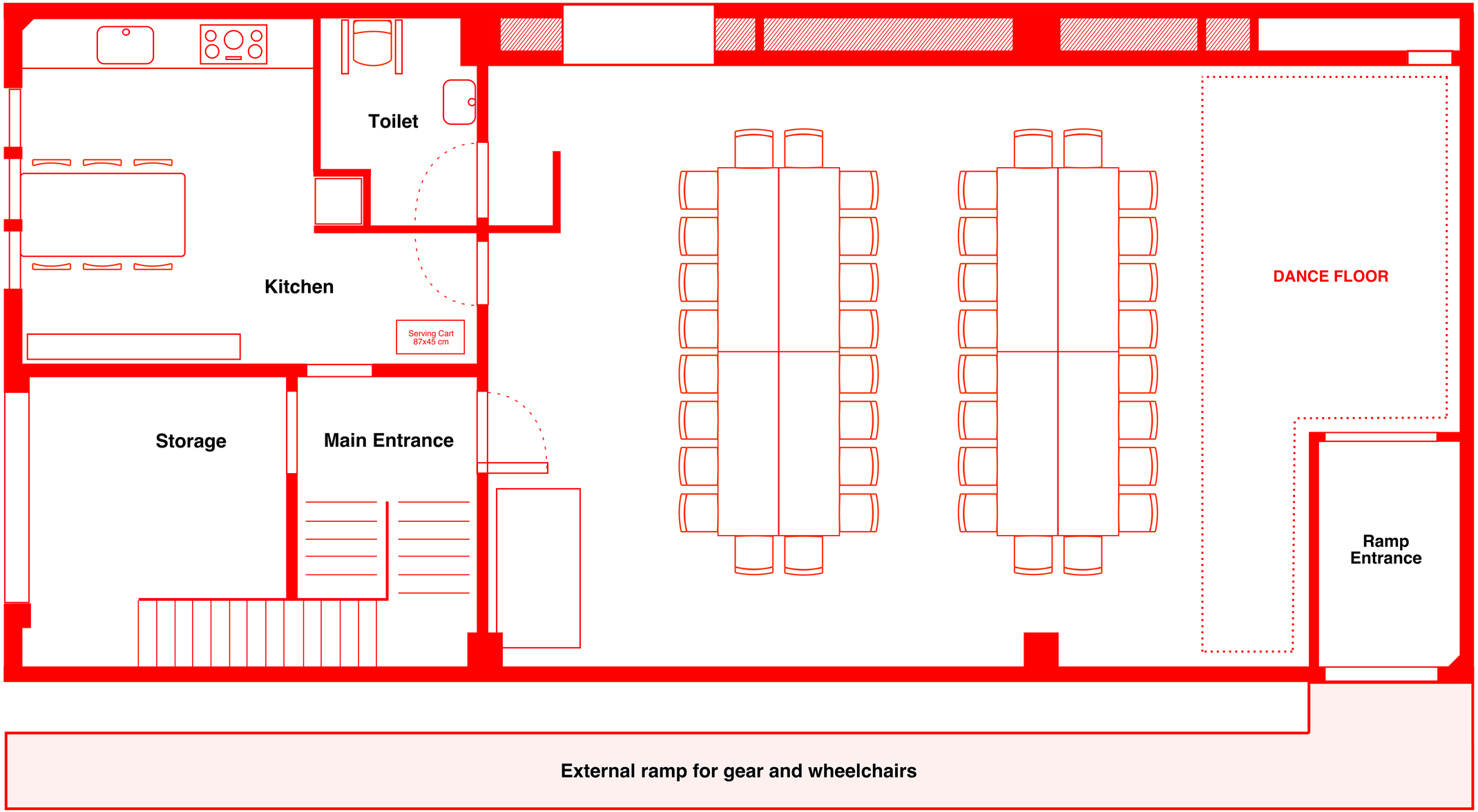

28
SEATS

Dinner Seating
2 x 14-seat table-islands with Banquet chairs
Maskinsalen, 1st floor

1
m2

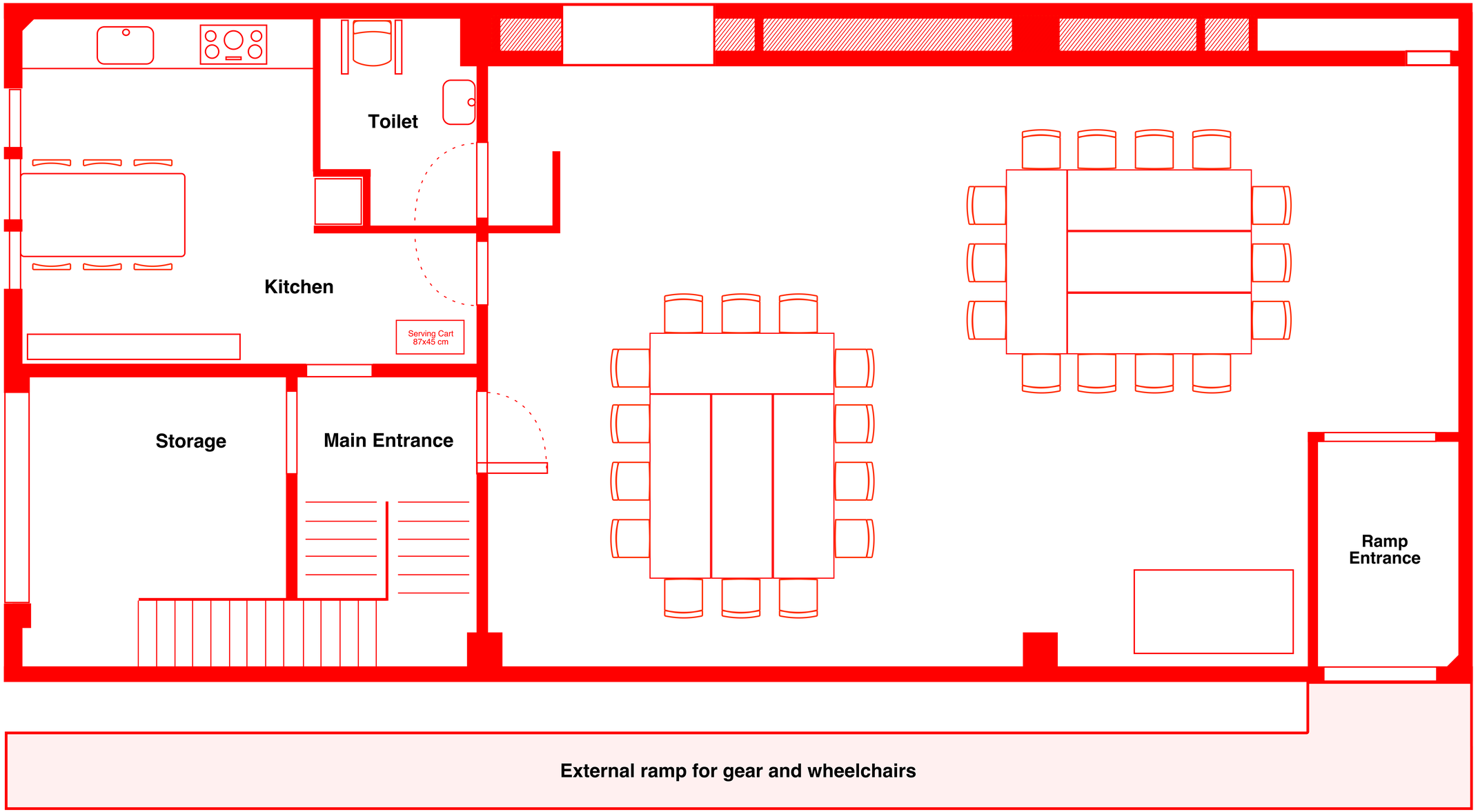

28 SEATS

Dinner Seating
Long-table with Banquet chairs
Maskinsalen, 1st floor

1 m2

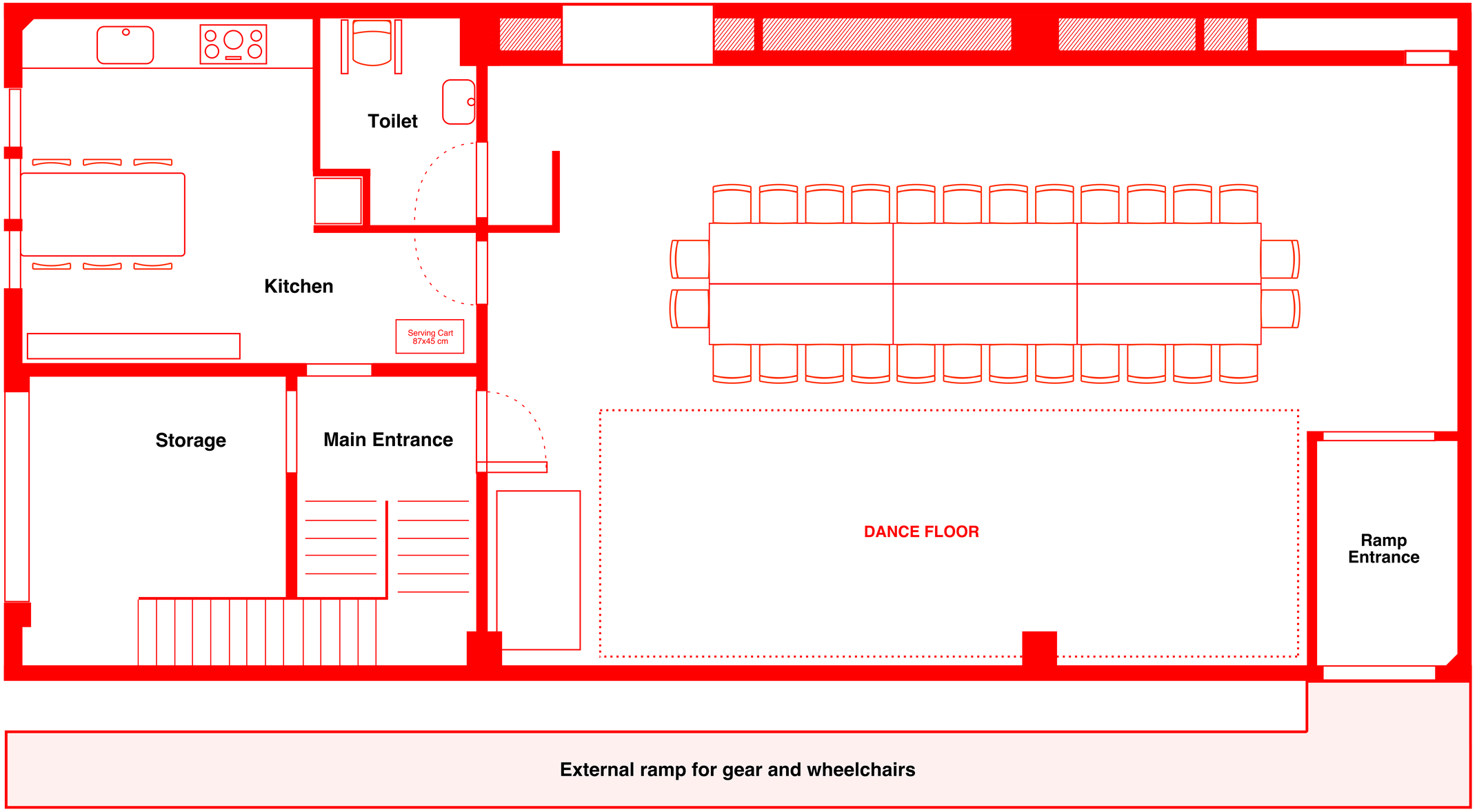

80 SEATS

Conference Seating, 8 m2 presenter area
Wide Hall, No tables
Maskinsalen, 1st floor

1 m2

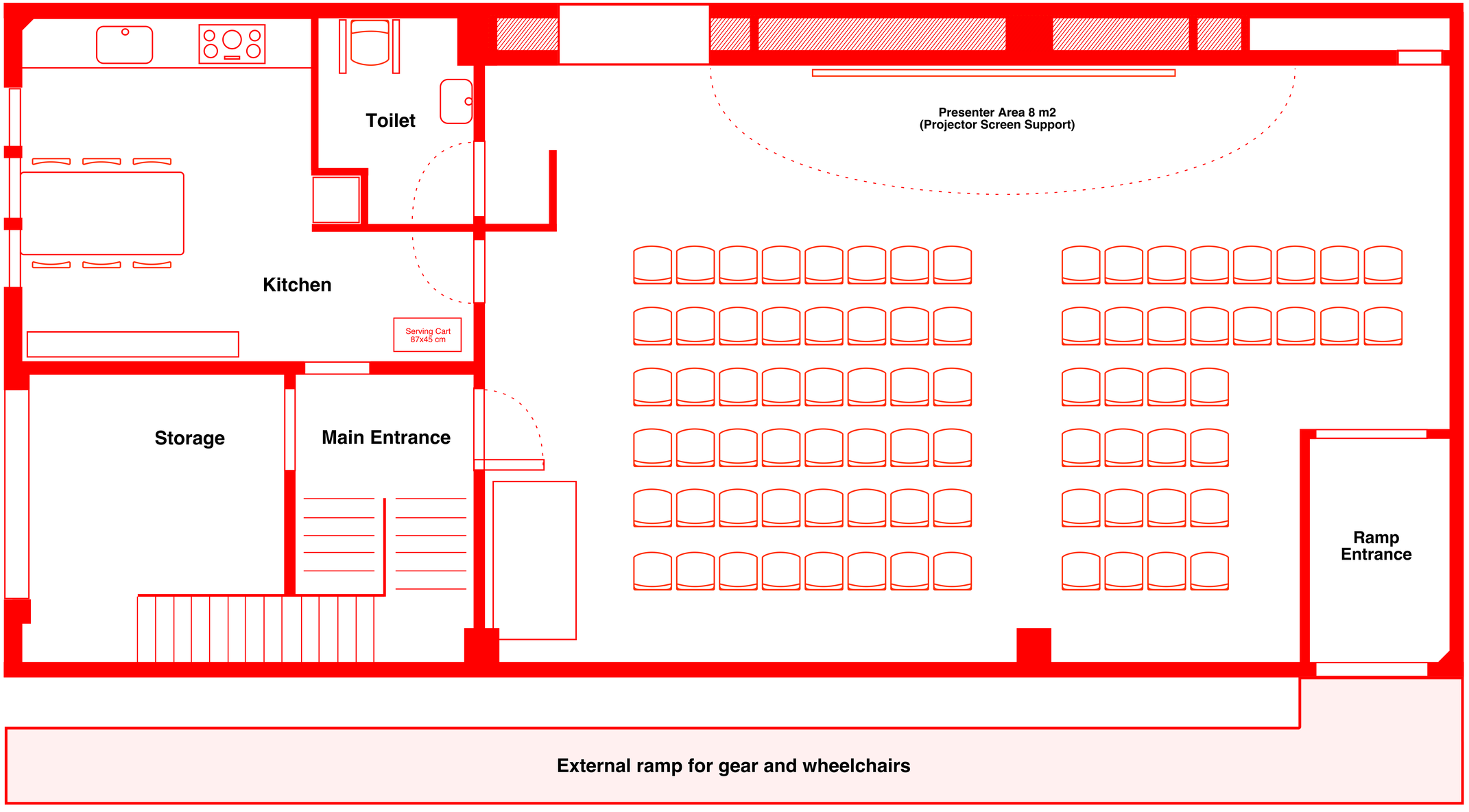

77 SEATS - 84 SEATS

Conference Seating, 6 m2 presenter area
Wide Hall, No tables
Maskinsalen, 1st floor

1 m2

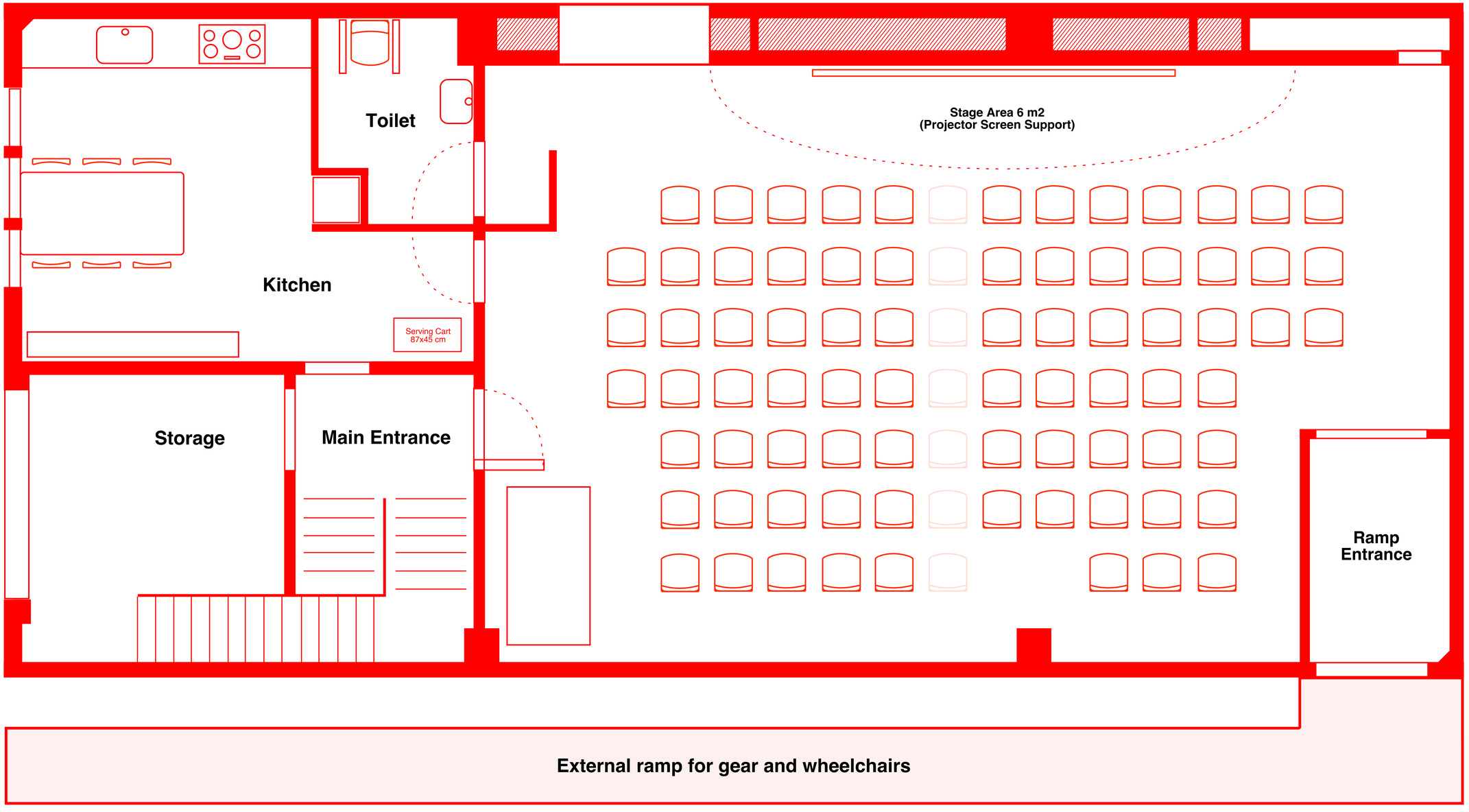

78 SEATS

Conference Seating, 14 m2 presenter/stage area
Long Hall, No tables
Maskinsalen, 1st floor

1 m2

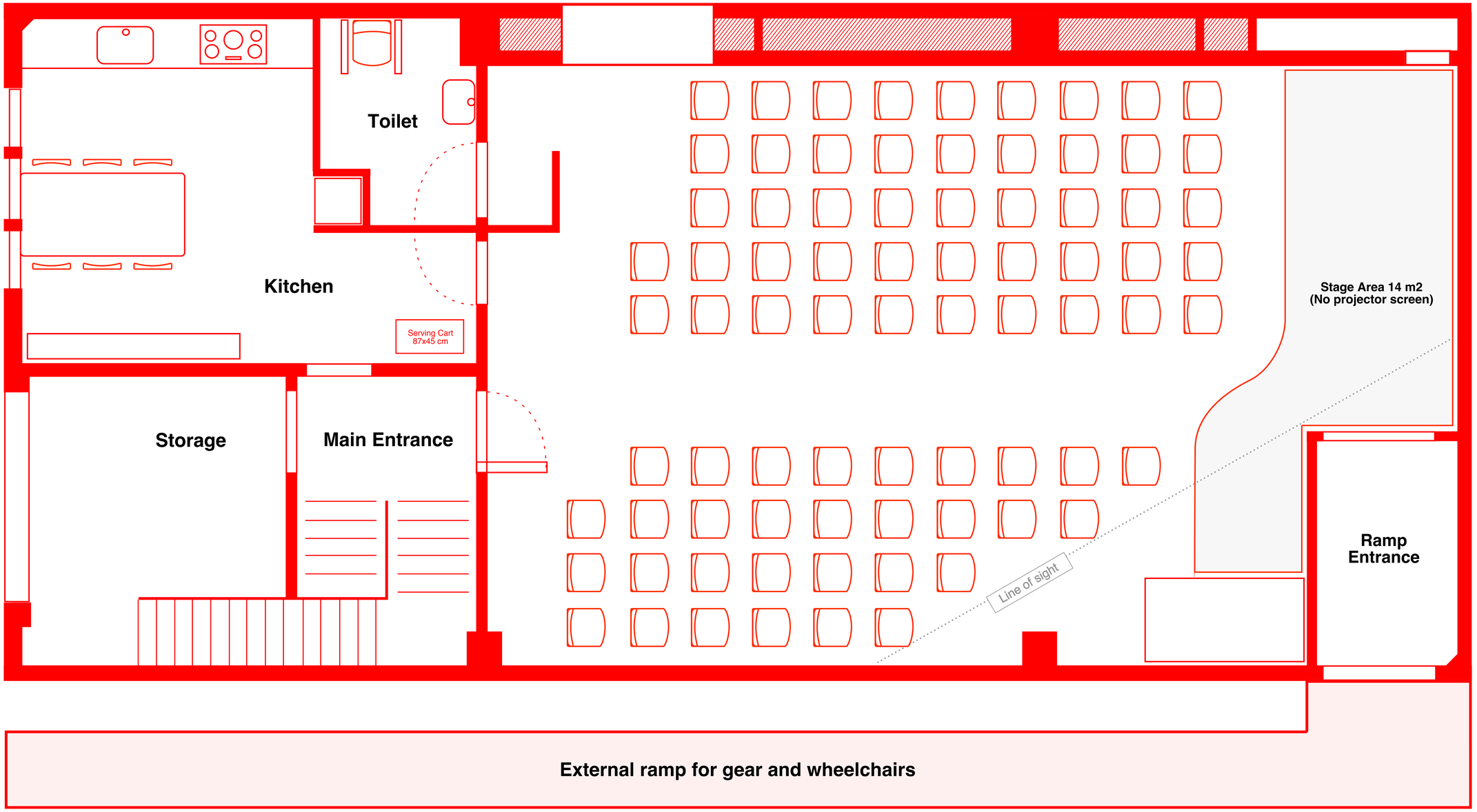

26 SEATS

Seminar Seating
Square tables in horseshoe arrangement
Maskinsalen, 1st floor

1 m2

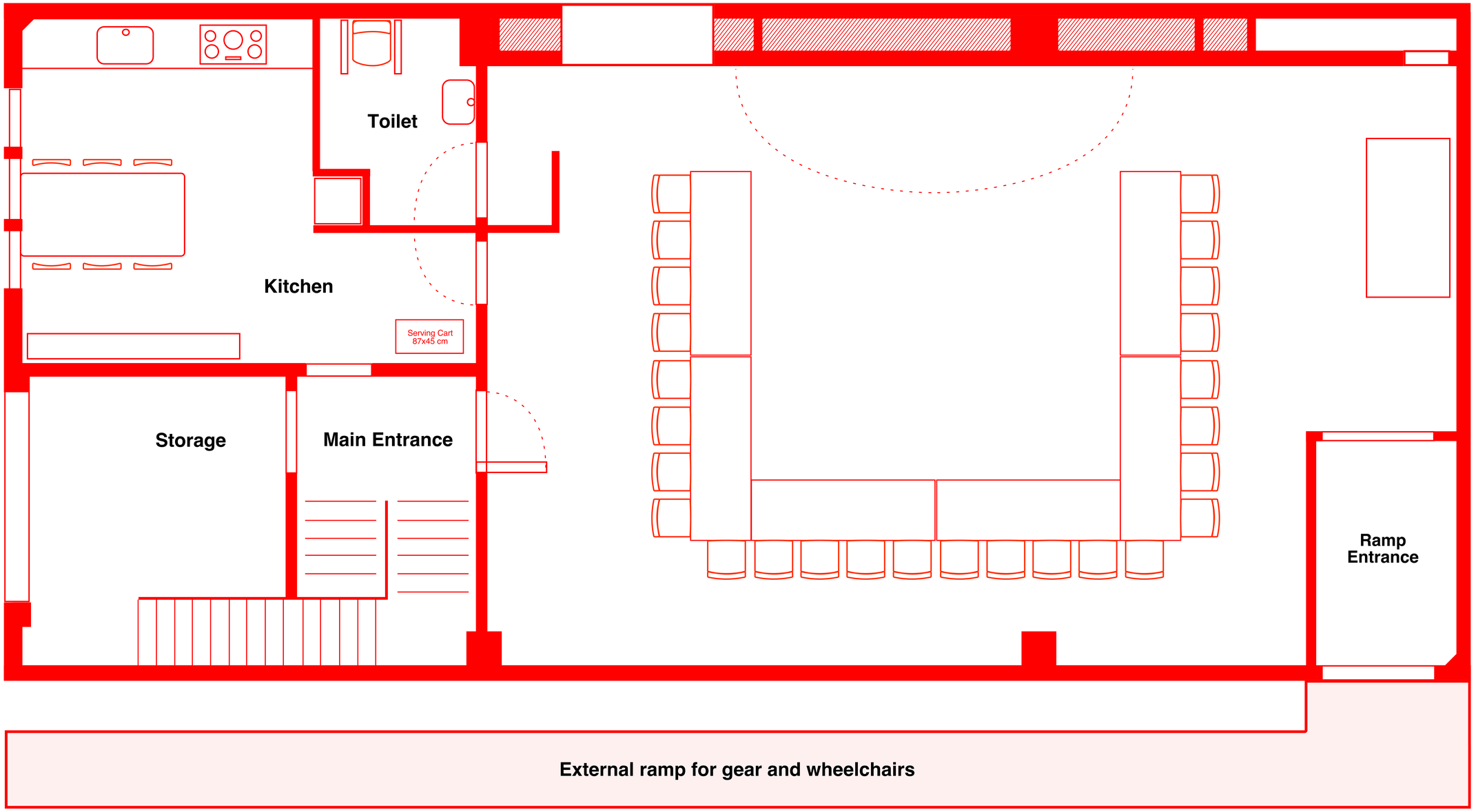

40 SEATS

Seminar Seating
3 table rows
Maskinsalen, 1st floor

1 m2

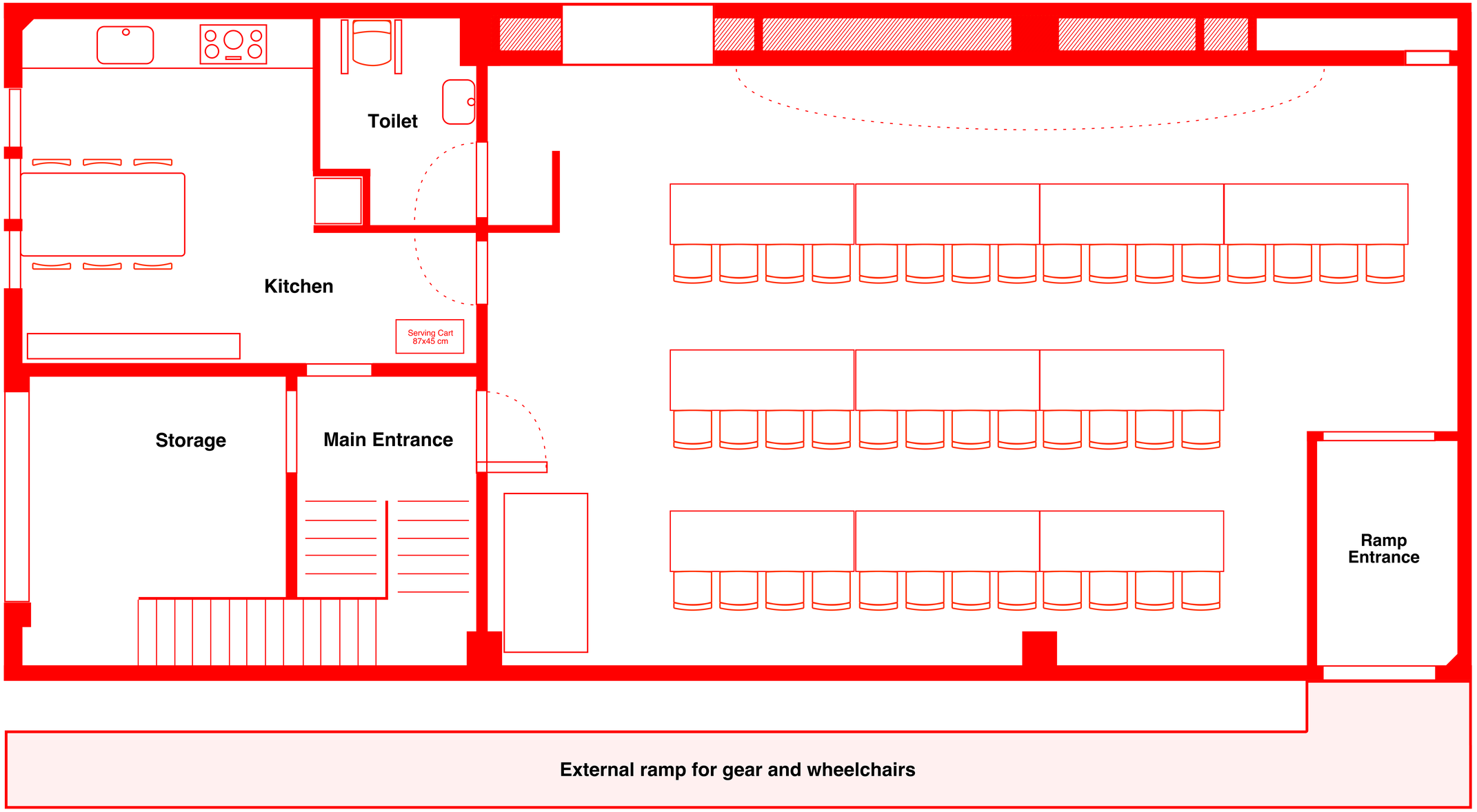

60 SEATS

Workshop Seating
Separate square tables seating up to 8 people
Maskinsalen, 1st floor

1 m2

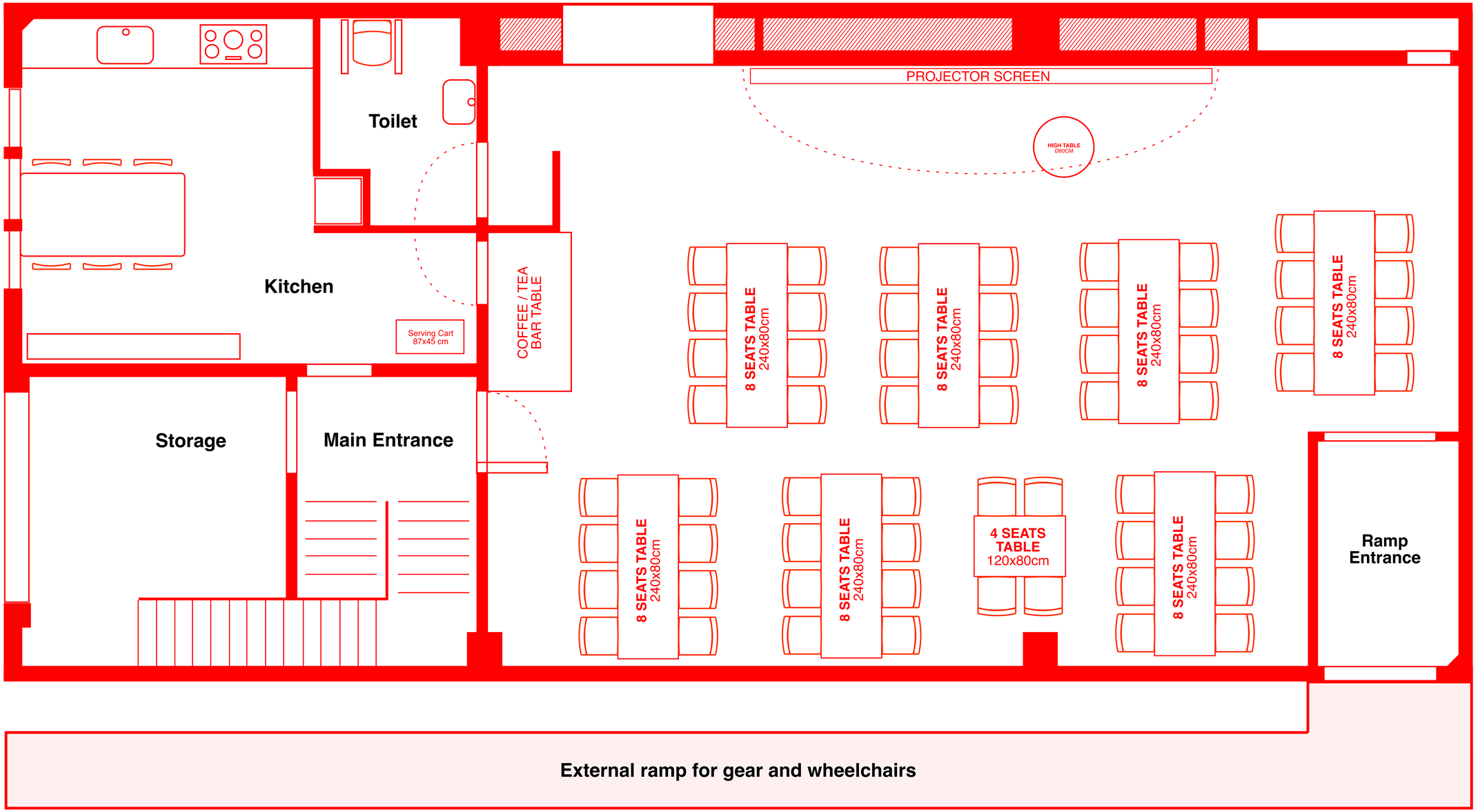

66 SEATS

Intimate Show Seating, 9 m2 stage area
Circular Wide, No tables
Maskinsalen, 1st floor

1 m2

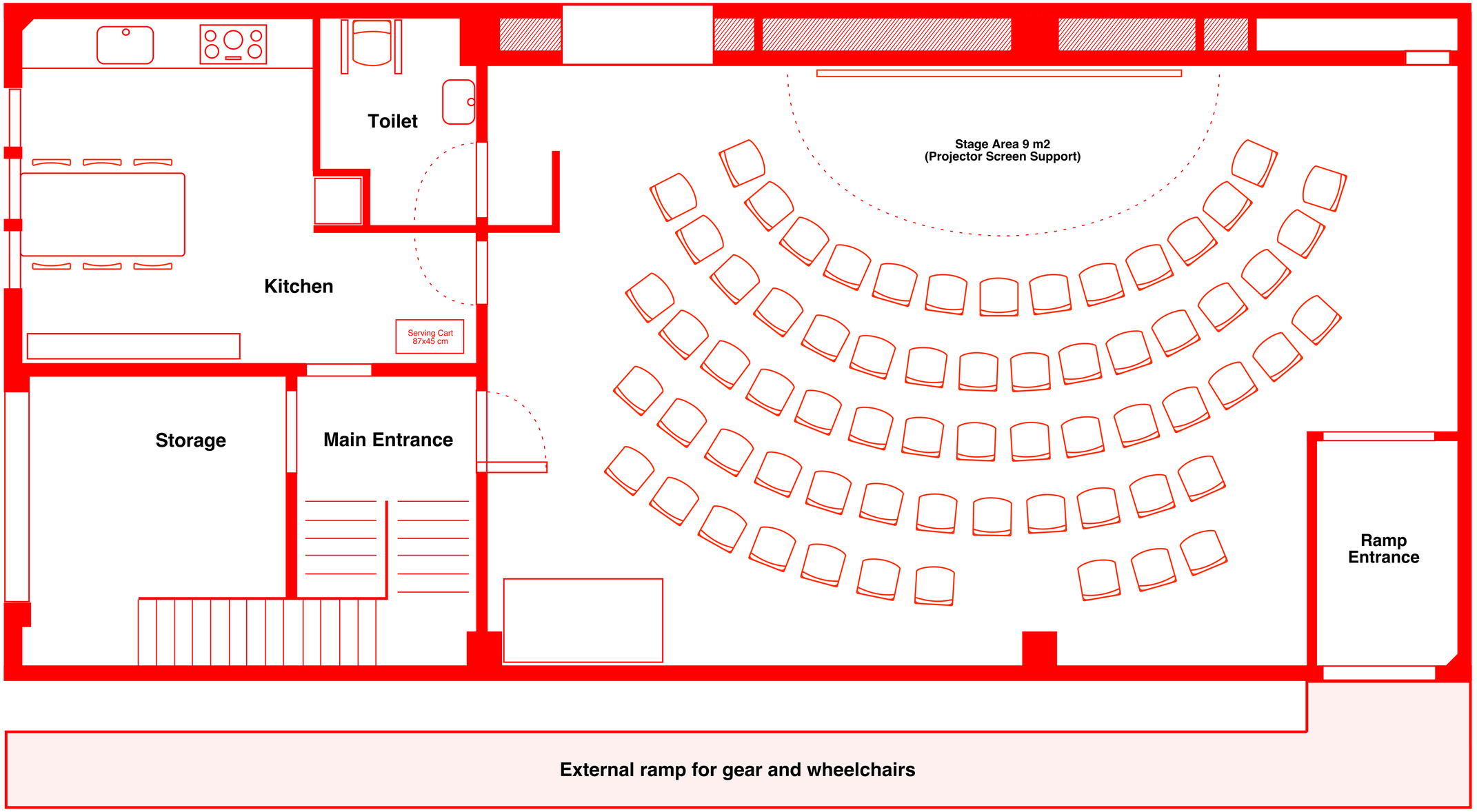

50 SEATS

Intimate Show Seating, 26 m2 stage area
Circular Narrow, No tables

Maskinsalen, 1st floor

1 m2

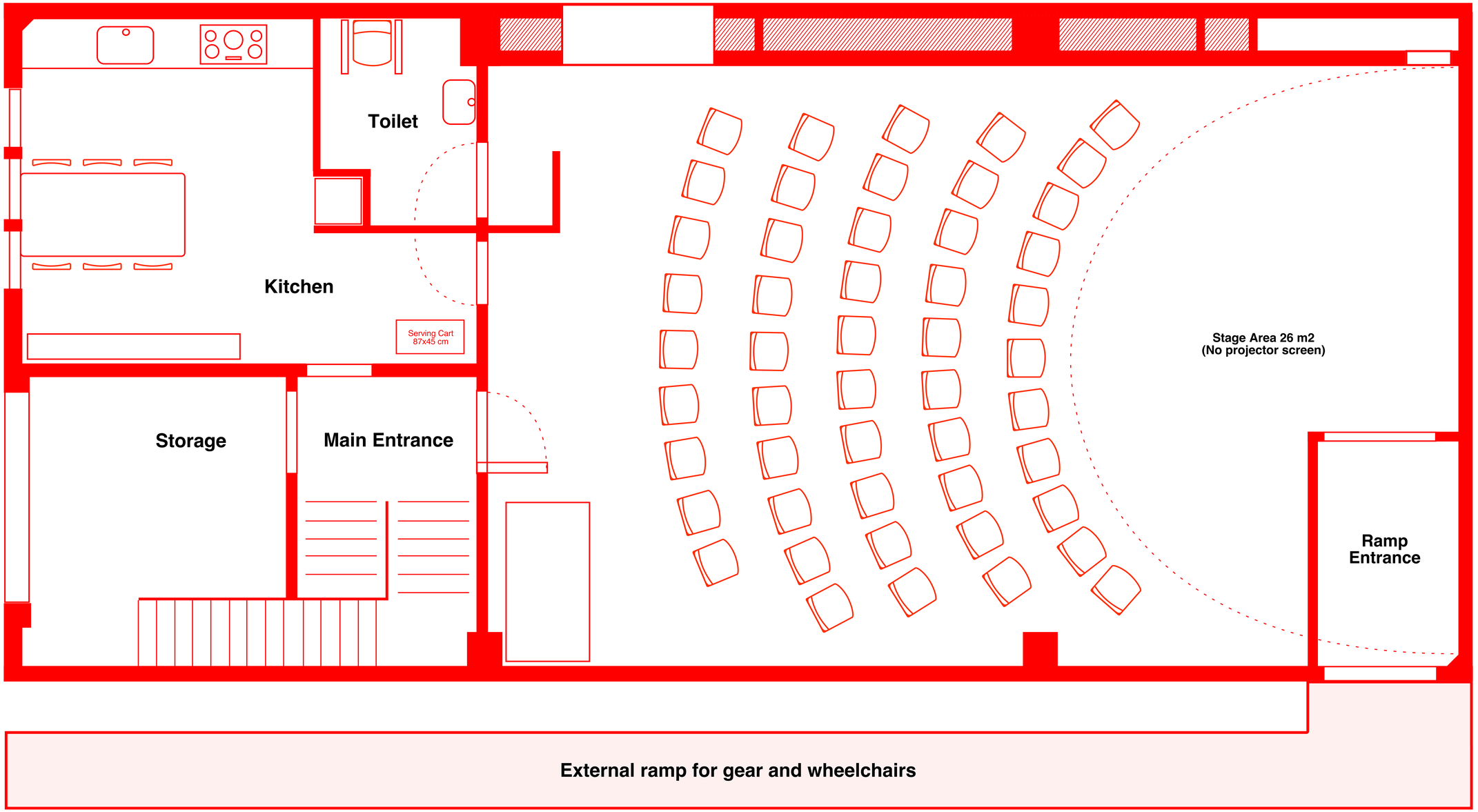

70-77 SEATS SEATS

Center Stage Seating, 16 m2 stage area
Circular, No tables
Maskinsalen, 1st floor

1 m2

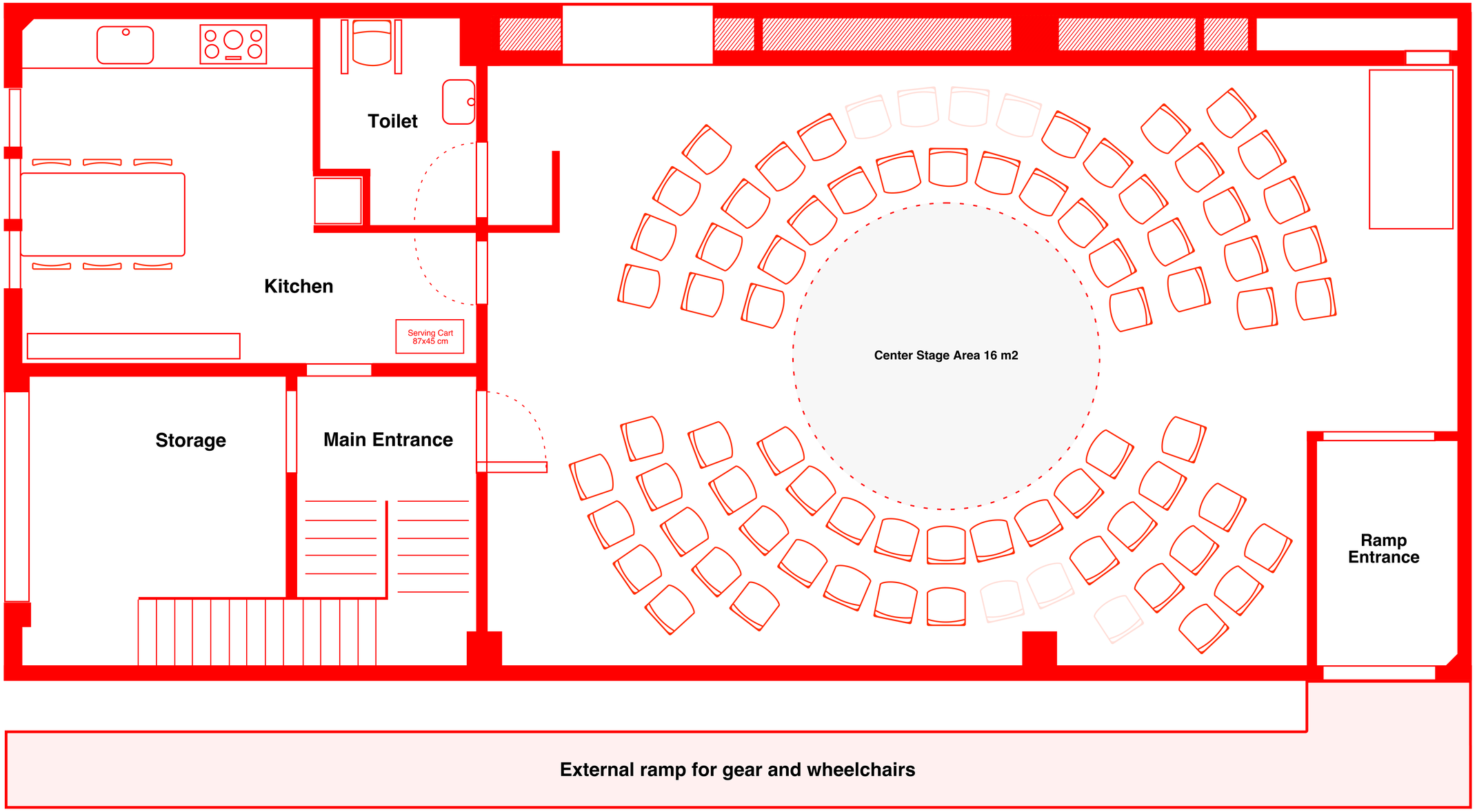

17 SEATS

Big Band video setup
Circular, No tables
Maskinsalen, 1st floor

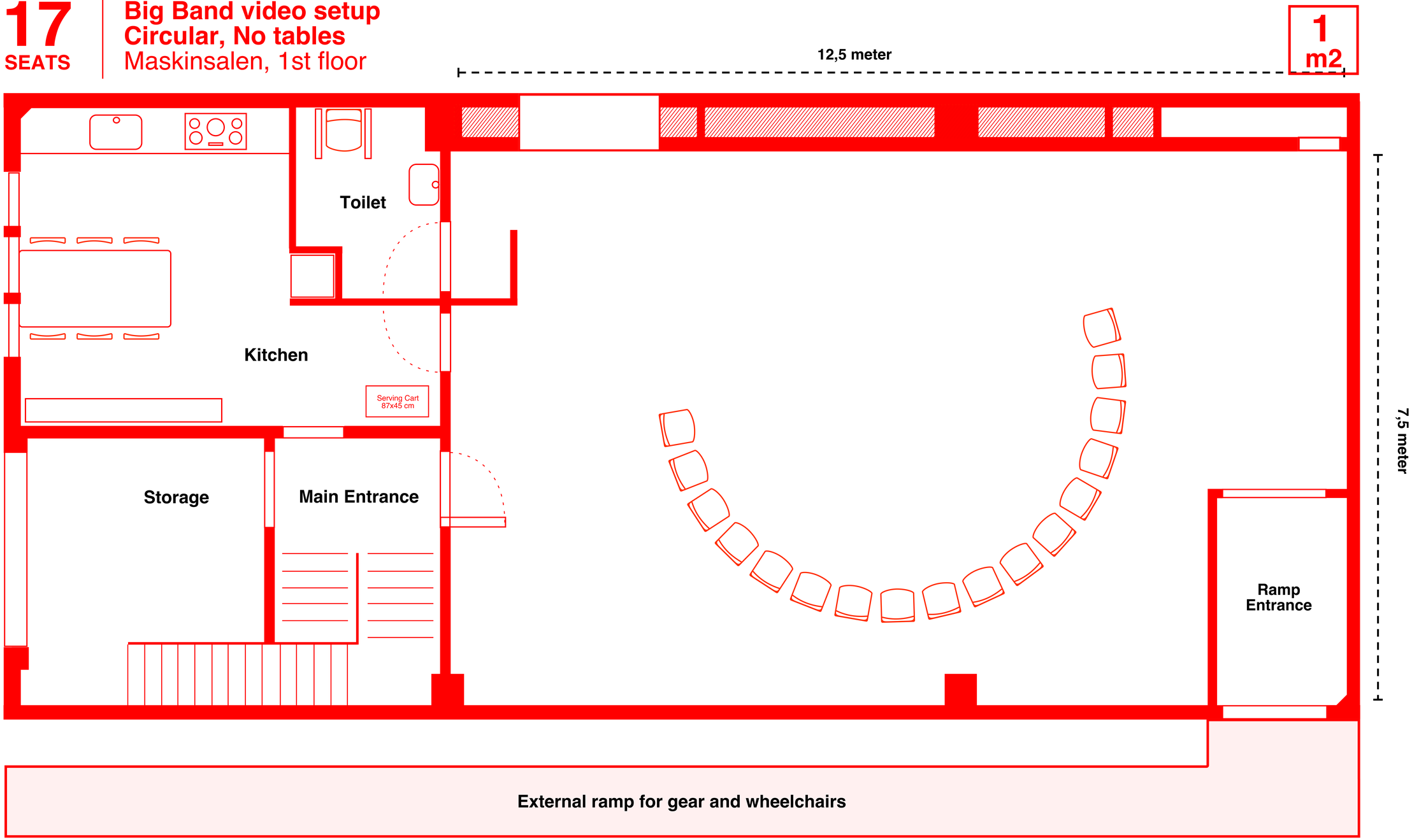

"Stuen"

(The Living Room)

▼

48 SEATS

Dinner Seating
4 long tables
Stuen, main floor

1 m2

STUEN

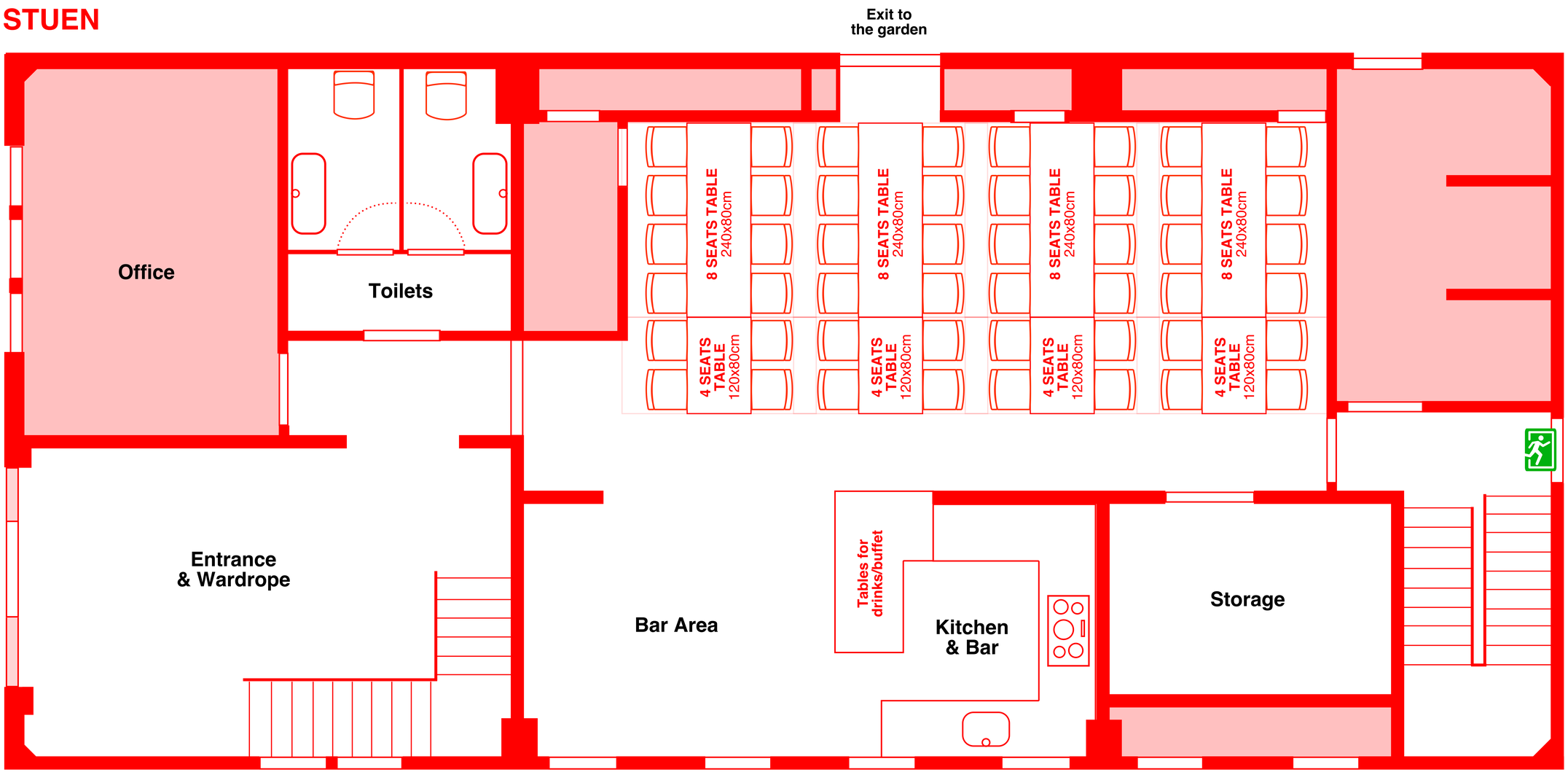

36 SEATS

Dinner Seating
3 long tables
Stuen, main floor

1 m2

STUEN

54 SEATS

Conference/Lecture Seating
9x6 chair rows
Stuen, main floor

1
m2

STUEN

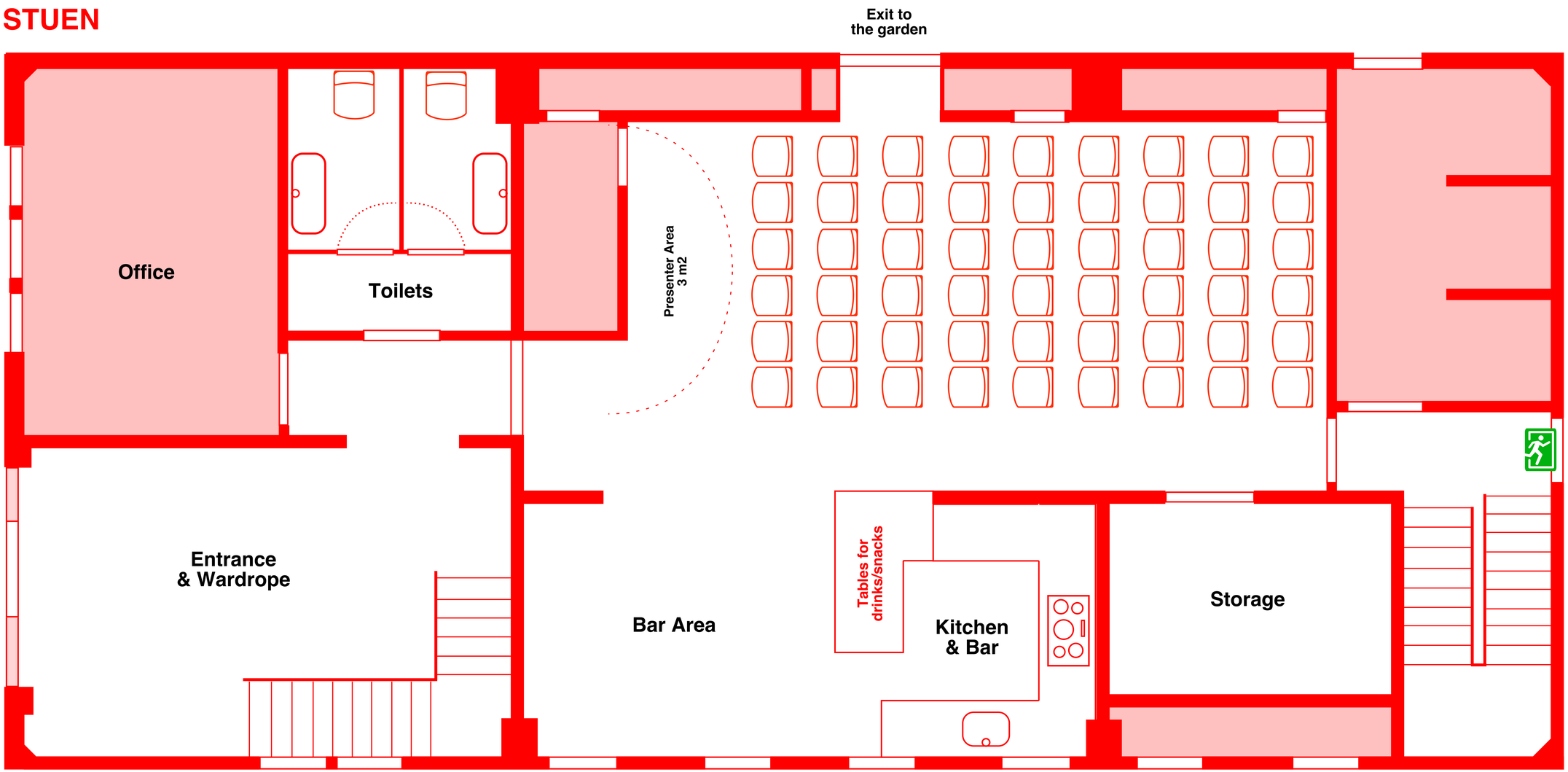

54 People

Standing Reception
6 high tables
Stuen, main floor

1 m2

STUEN

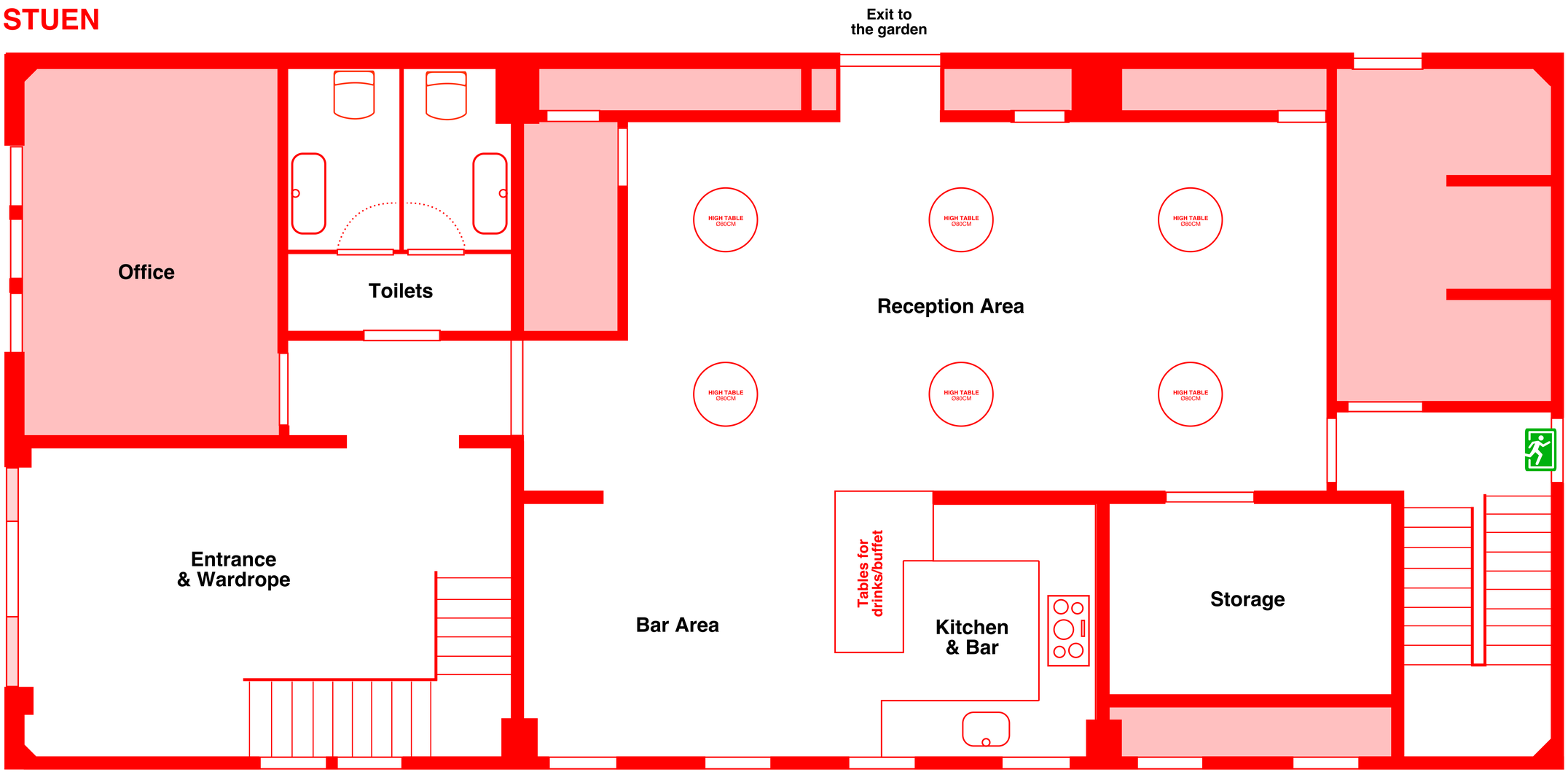

24 SEATS

Meeting/Boardroom Seating
Regular table space (60cm/seat)
Stuen, main floor

1 m2

STUEN

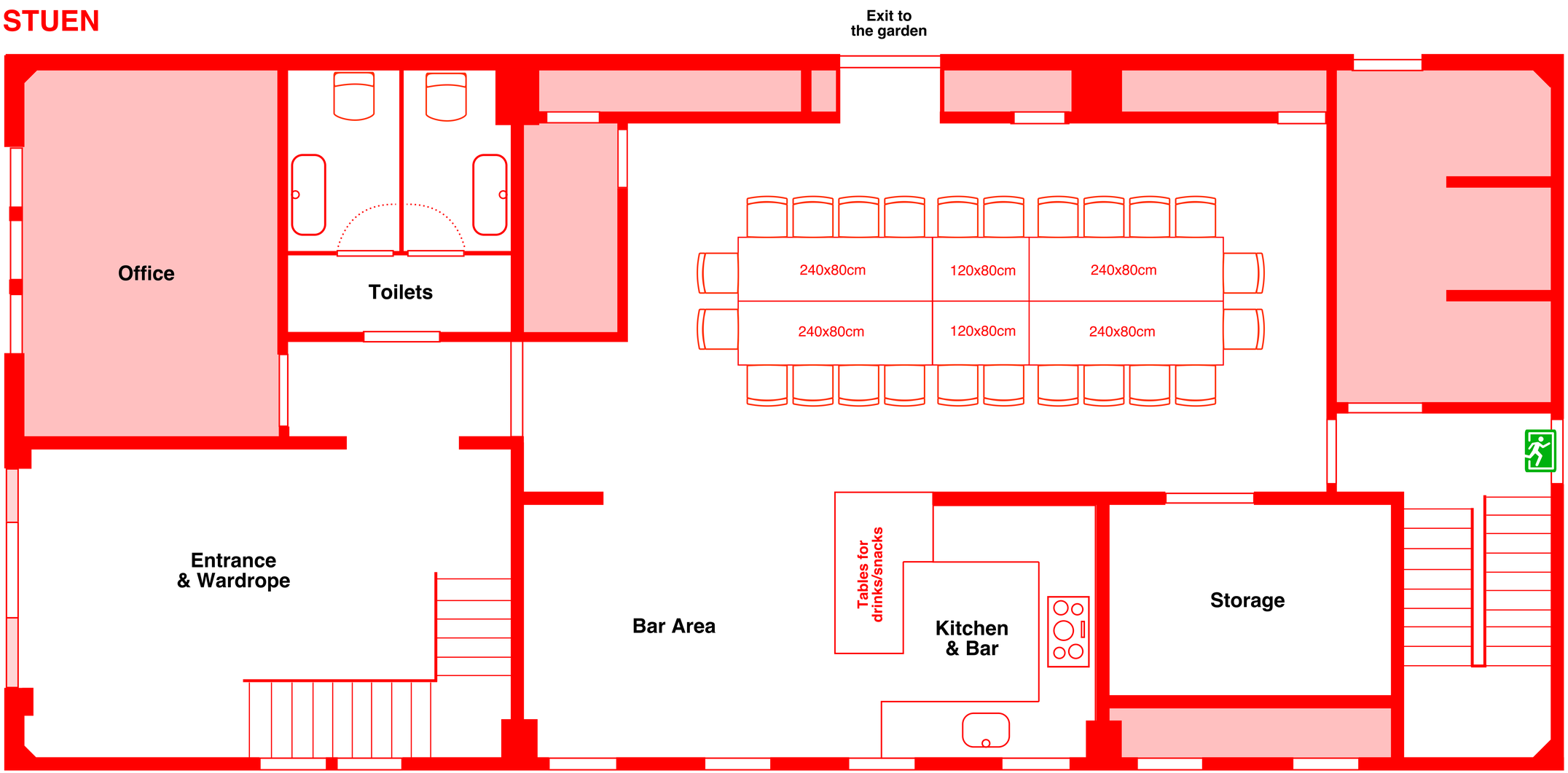

16 SEATS

Meeting/Boardroom Seating
Extra table space (80cm/seat)
Stuen, main floor

1 m2

STUEN

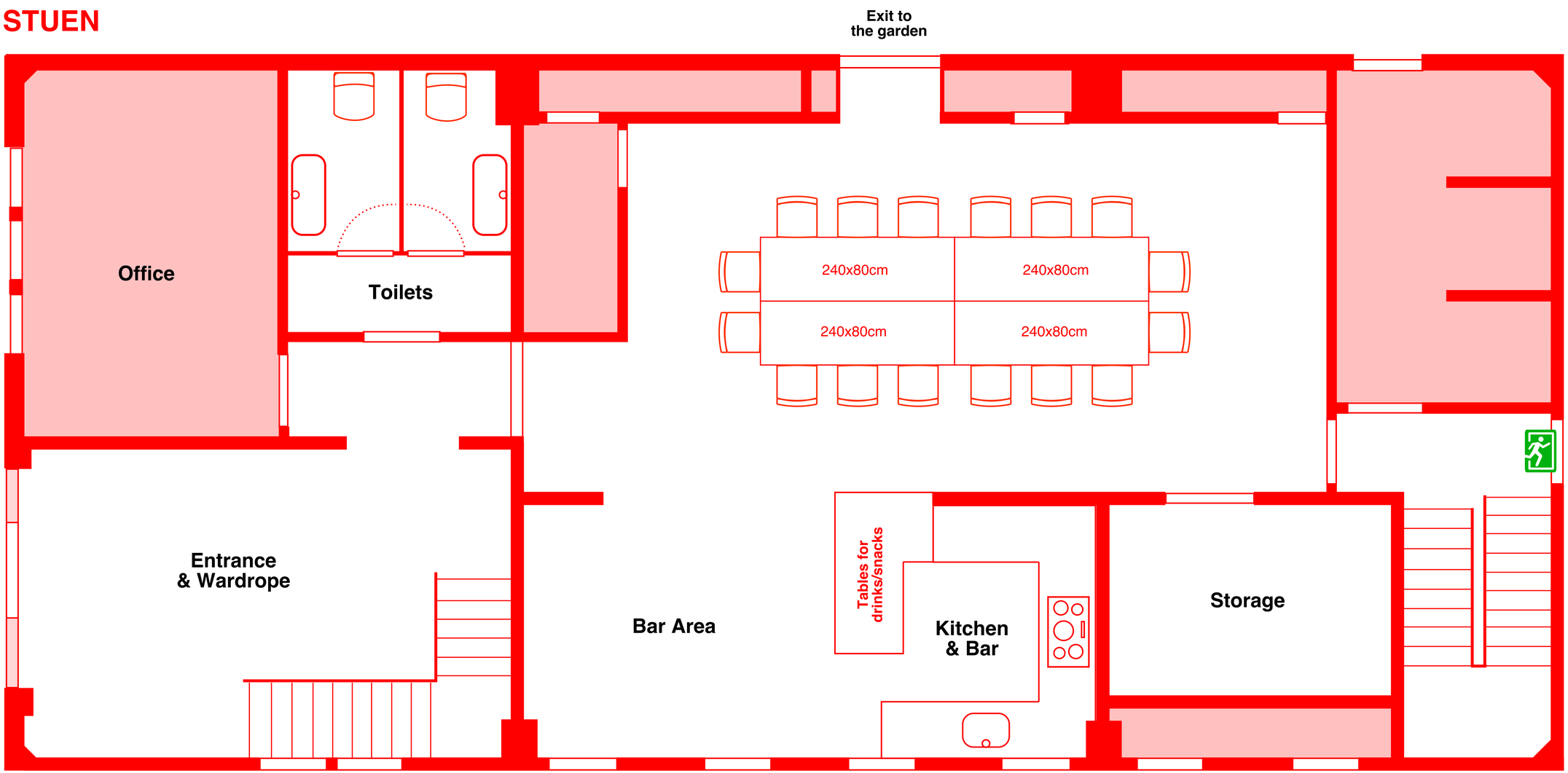

18-24 SEATS SEATS

Seminar/Classroom Seating
3x4 + 3x2 rectangular tables
Stuen, main floor

1 m2

STUEN

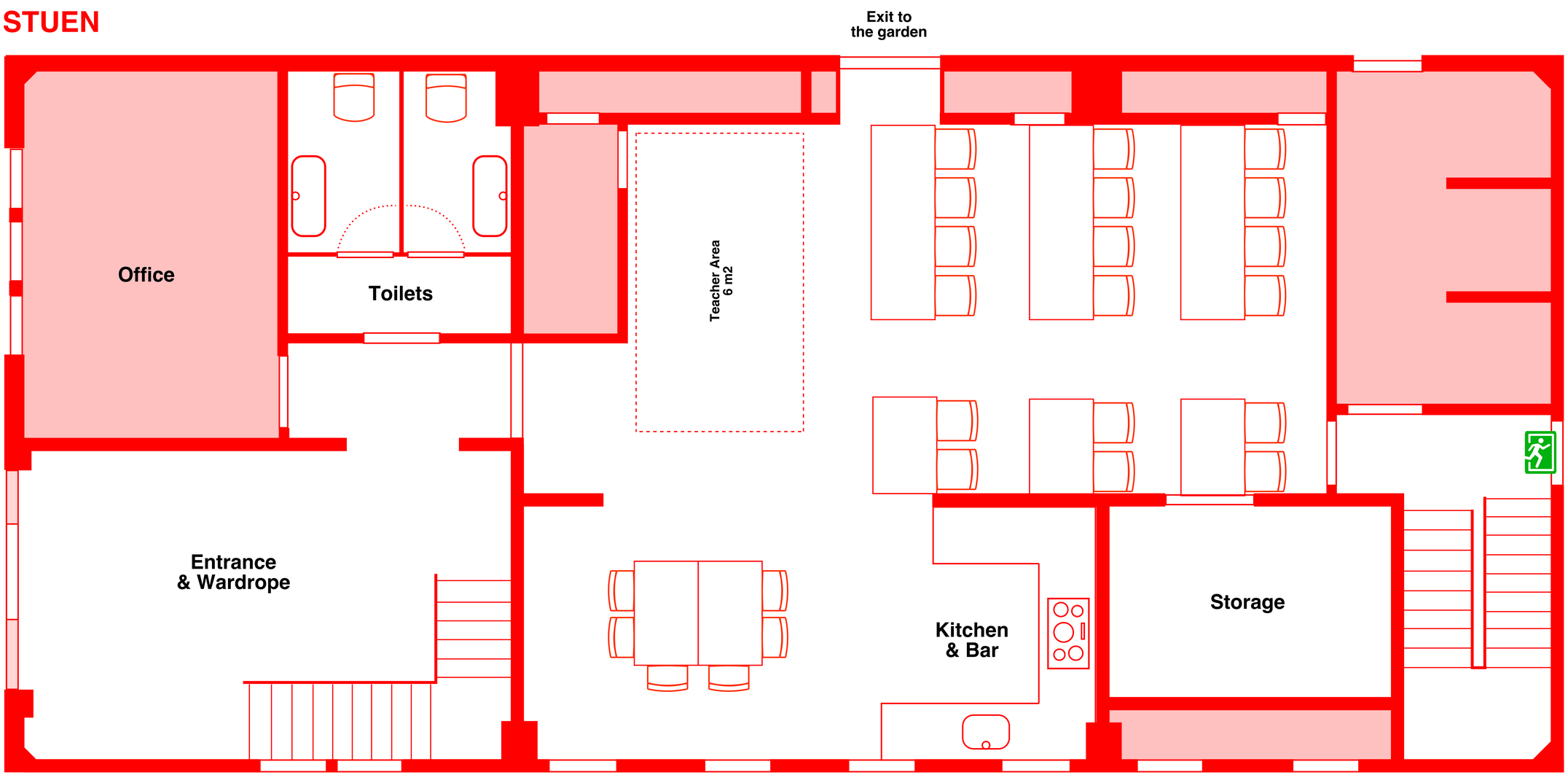

"Refugiet"

(The Refuge)

▼

Refugiet, 2nd floor
Lounge / Reception Setup
Bar, couches, high tables

1
m2

REFUGIET

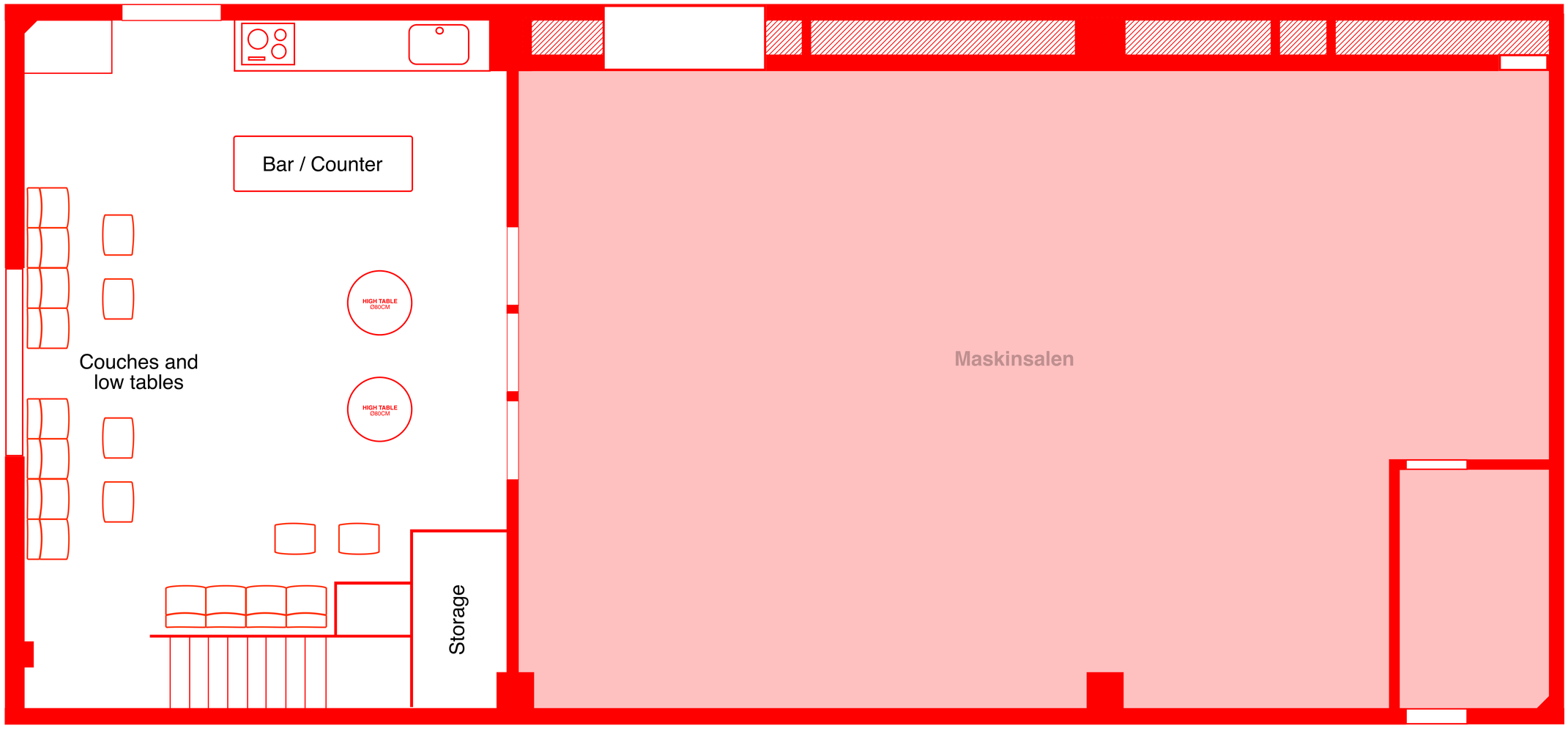

Refugiet, 2nd floor
Meeting, double table
14 seats

1 m2

REFUGIET

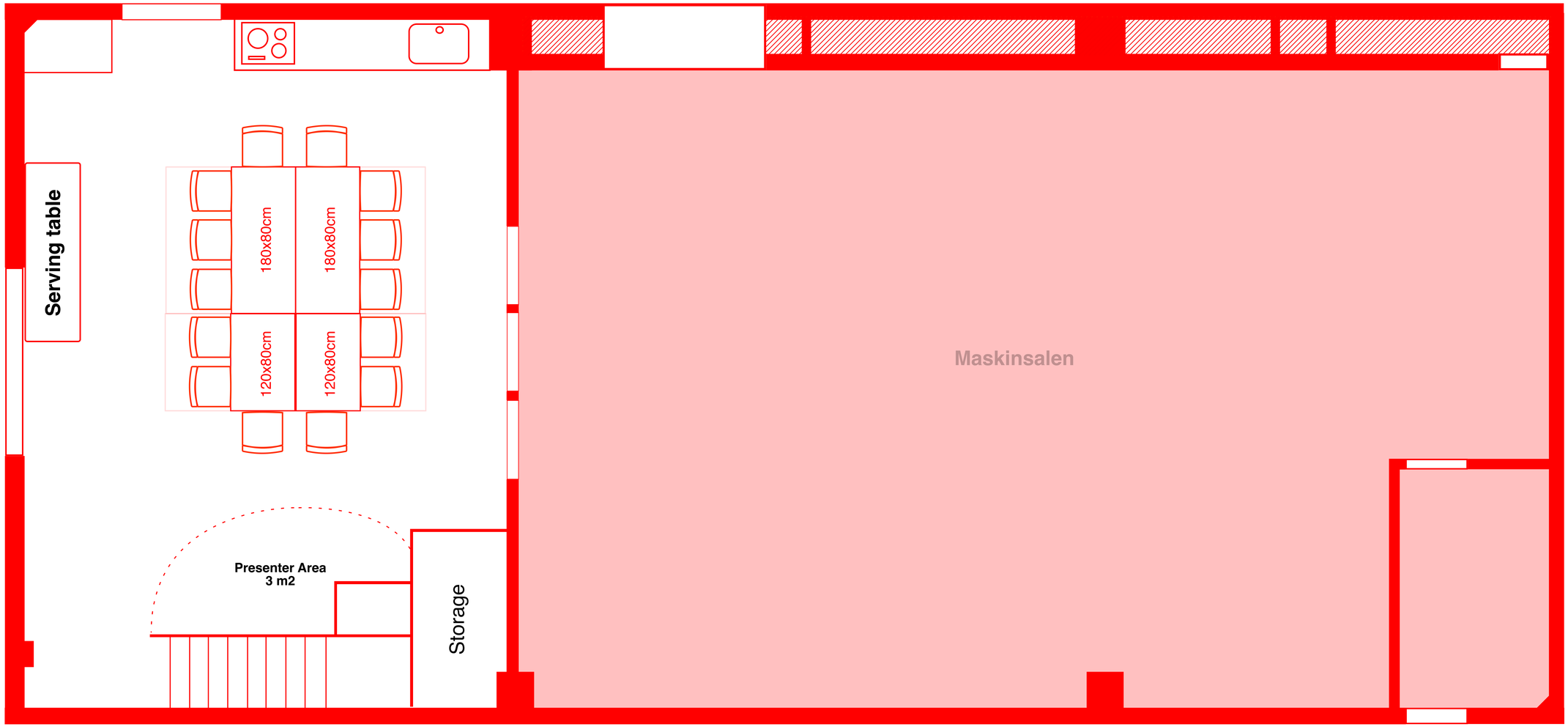

Refugiet, 2nd floor
Classroom setup
14 seats

1 m2

REFUGIET

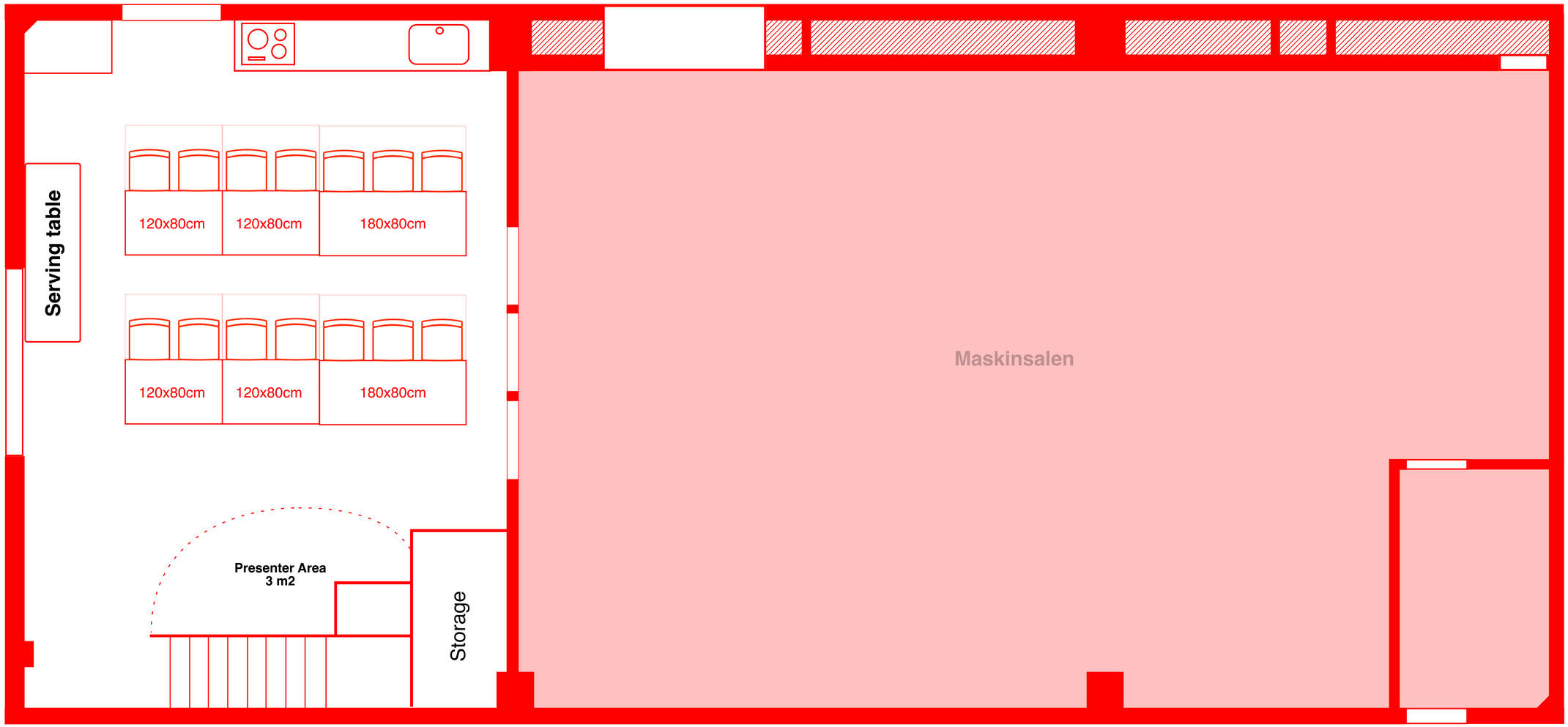

Refugiet, 2nd floor
Dinner Seating
24 seats

1
m2

REFUGIET

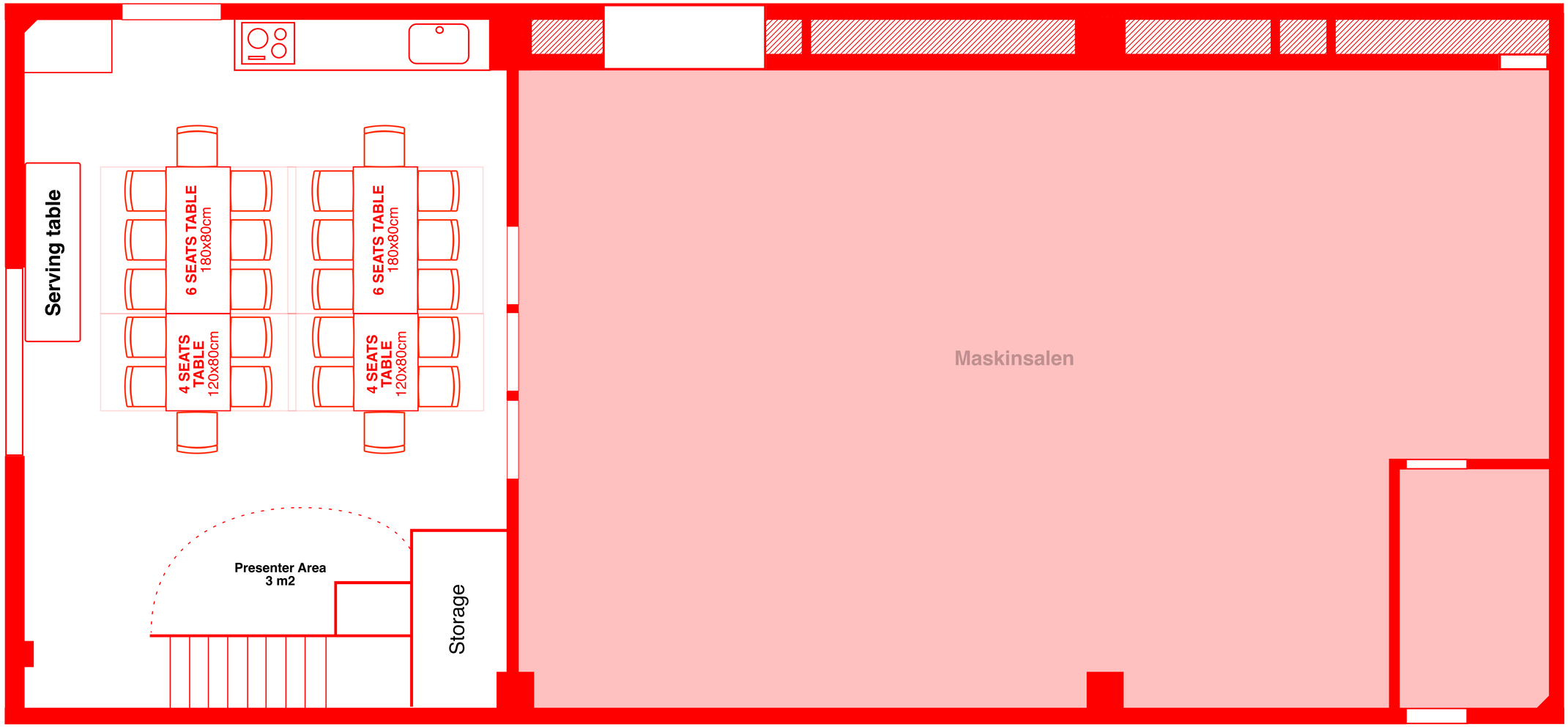

Refugiet, 2nd floor
Group Workshop
28 seats

1 m2
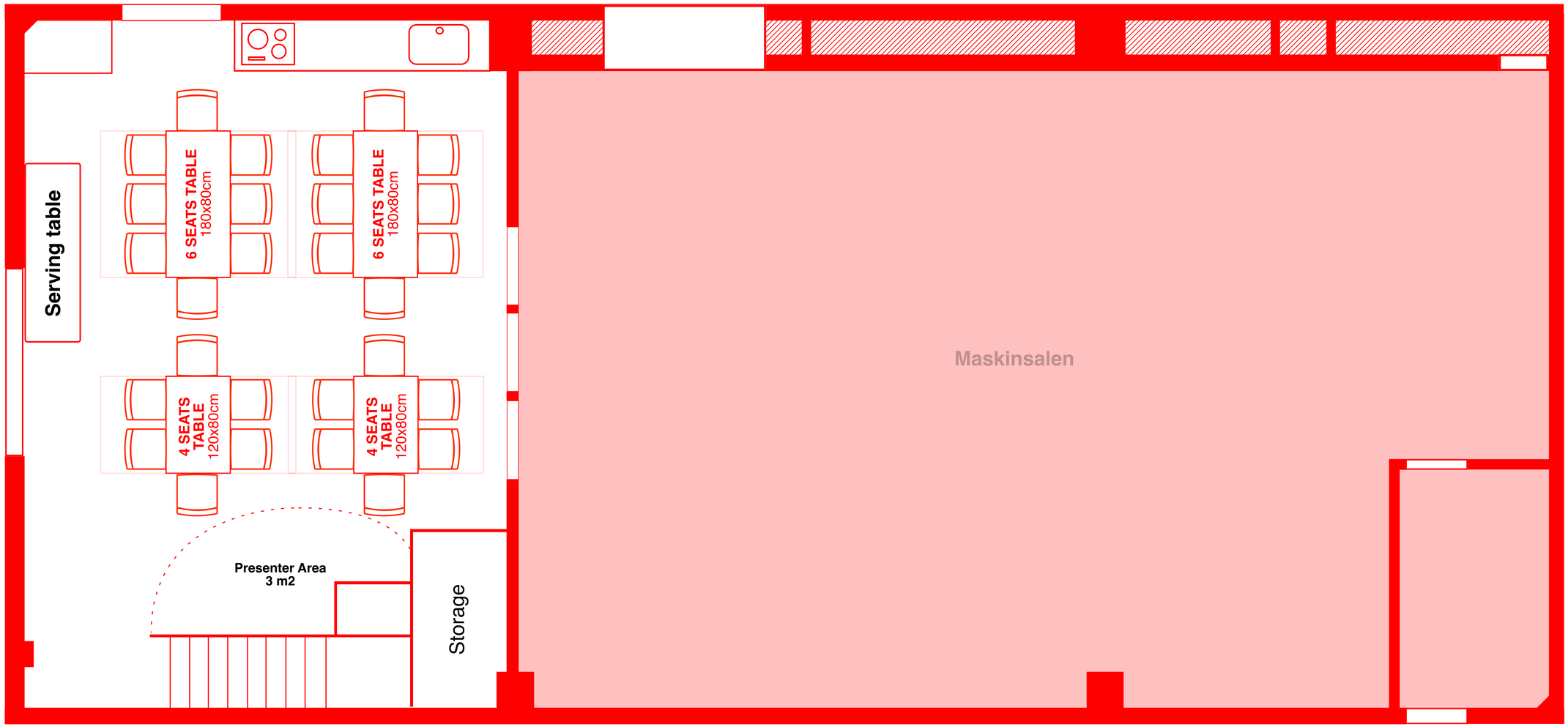
REFUGIET